

Lot 22
Ponahawai Grant, Lots,
Shilo, Hawaii
Grant - 4601
To
M. Kaihenui

File in Carton 125.

PONAHAWAI, HILO, HAWAII; GOV'T. LOTS.

LOT #22.

Notes of Survey:-

Beginning at post $\frac{///}{V}$ marking the South angle of Kaumana lot #3, the boundary runs by true bearings:

- 1.- S. 82° 51' W. 989 ft. along Kaumana lot #4 to its South angle.
- 2.- S. 1° 38' W. 1048 ft. along lot #21 to South angle at X cut in rock by trail from which Pt. the Haw'n. Gov't. Survey Ref. Pt. Kaumana #7 bears N. 89° 00' E. "true" dist. 810 ft.
- 3.- N. 66° 53' E. 1110 ft. along edge of lava to South angle at X cut in rock by ^{path} ~~post~~.
- 4.- N. 0° 24' E. 736 ft. along lot #22 a to the point of beginning
Containing 19.9 acres, reserving however therefrom a right of way 10 ft. wide along East boundary said lot adjacent to lot 22a.

(Sgd.) A.B.Loebenstein. Surveyor Bureau Public Lands.

Hilo, Jan. 27th. 1896.

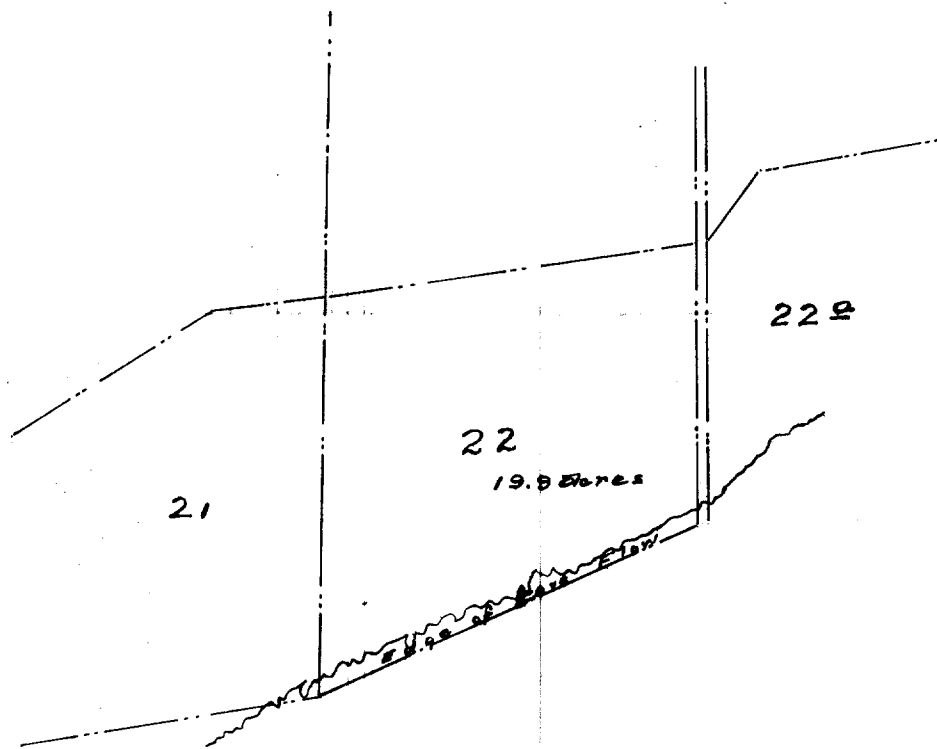

Scale 500 ft = 1 in.

Pohakuai, Hilo, Hawaii, Grant Lots

Lot #22

Notes of Survey

Grant 2601

To

M. Kaihenui



File in Carton 125.

Pouahewa, Hilo, Hawaii. Govt Lots
Lot # 22.

Notes of Survey.

Beginning at post $\frac{111}{14}$ marking the South angle of Keumene lot # 3, the boundary runs by true bearings

- 1 - S $82^{\circ} 57' W$ - 989 ft. along Keumene lot # 4 to its South angle
- 2 - S $1^{\circ} 38' W$ - 1048 " " lot # 21 to South angle at X cut in rock by trail, from which pt the Hilo Govt Survey Ref. Pt. " Keumene # 7, - bears N $89^{\circ} 00' E$ "true" dist. 810 feet.
- 3 - N $66^{\circ} 53' E$ - 1110 " along edge of lava to South angle at X cut in rock by path
- 4 - N $0^{\circ} 24' E$ - 736 . along lot # 22 a to the point of beginning.

Containing 19.9 acres, reserving however therefrom a right of way 10 feet wide along East boundary said lot adjacent to lot # 22 ^a

A.B. Lockenstein Surveyor Queen Public Lands

Hilo, January 27 - 1896

— See resurvey —

Ponahawai Homestead
Lot No. 22.
Hilo, Hawaii

File in Carton 125.

Ponahawai, Hilo, Hawaii, Gov't. Lands

Lot #22.

Notes of Survey:

Beginning at the south angle at a \times cut in rock by trail
from which point the Hawn. Gov't. Survey Ref. Pt. Kaumana #7 bears
N. $89^{\circ}00'$ E. true dist. 810 feet; the boundary runs by true bearings:-

1- N. $66^{\circ}53'$ E. 918 ft. along edge of lava and across Kaumana Road
to N. line of road

Thence N. $66^{\circ}53'$ E. 192 feet along edge of lava to $+$ cut in rock;
by path;

2- N. $10^{\circ}24'$ E. 692 ft. along lot #22a to point on road;

3- N. $27^{\circ}30'$ W. 26 " " road;

4- N. $4^{\circ}5'$ W. 20 " " " ;

5- S. $82^{\circ}51'$ W. 999 " " lot Kaumana lot #4 to its South angle;

6- S. $1^{\circ}38'$ W. 815 " " lot #21 to point on N. side of
Kaumana Road;

Thence S. $1^{\circ}38'$ W. 253 ft. across Kaumana Road to point of
beginning;

Containing 19.5 Acres.

Compiled from A.B. Loebenstein's
Survey.

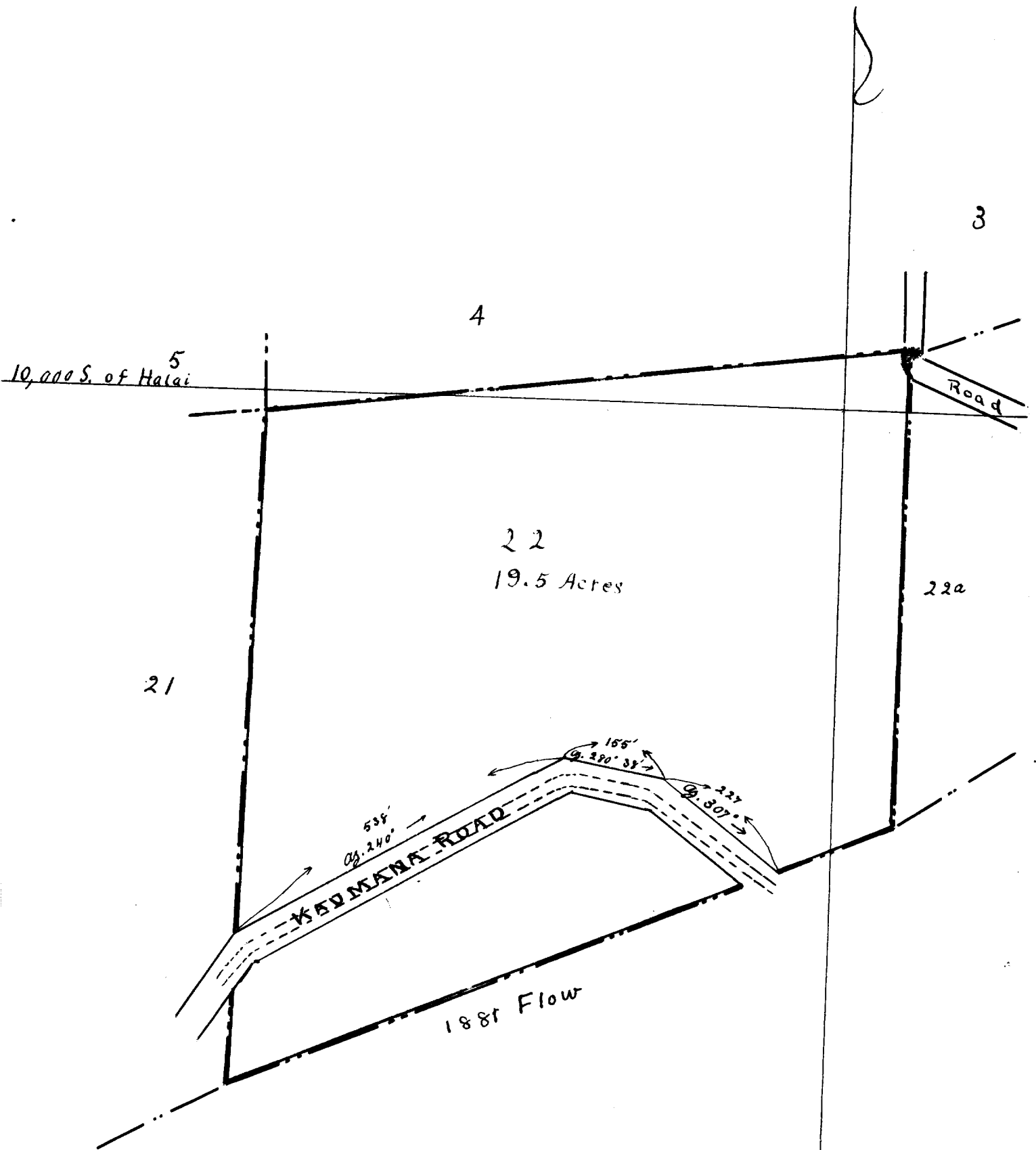

Scale
200 feet = 1 Inch

12,000 W. of Hatai