

Lot 20.

Keowestead Map No 5

Pauilo, Keamaku

Copy Furnished for Grant

April 12<sup>th</sup> 1988

Grant No. 4163

Juan de Ponte Brito

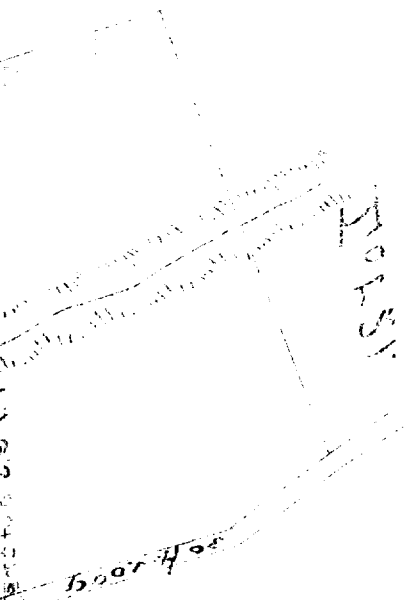

1870

H  
1870

1870

or

File in Cartm 81

For Grant to Joao de Ponte Costa  
Purchase Price \$ 14-6 <sup>25</sup>/<sub>100</sub>

Homestead Map No. 5.

Paauiilo, Hamakua, Hawaii.

Lot 20.

Beginning at the east angle, at 30 ft. road, joining Lot 18<sup>9</sup>,  
this point being S ~~1639~~ 1639 ft. W 5805 ft. approx. from Kehelalele Sta.,  
thence running by true bearings:

1. S 32 25 W 405 ft. along 30 ft. road
2. S 15 33 W 537 ft. " " "
3. S 36 55 W 190 ft. " " "
4. N 70 30 W 740 ft. " Lot 21
5. N 15 33 E 1073 ft. " " 12 & 13
6. S 73 00 E 920 ft. " " 19 to point of beginning

Area 19.50 Acres.

Notes of survey by O. L. Somason  
from map by J. F. Brown

June 3rd 1896

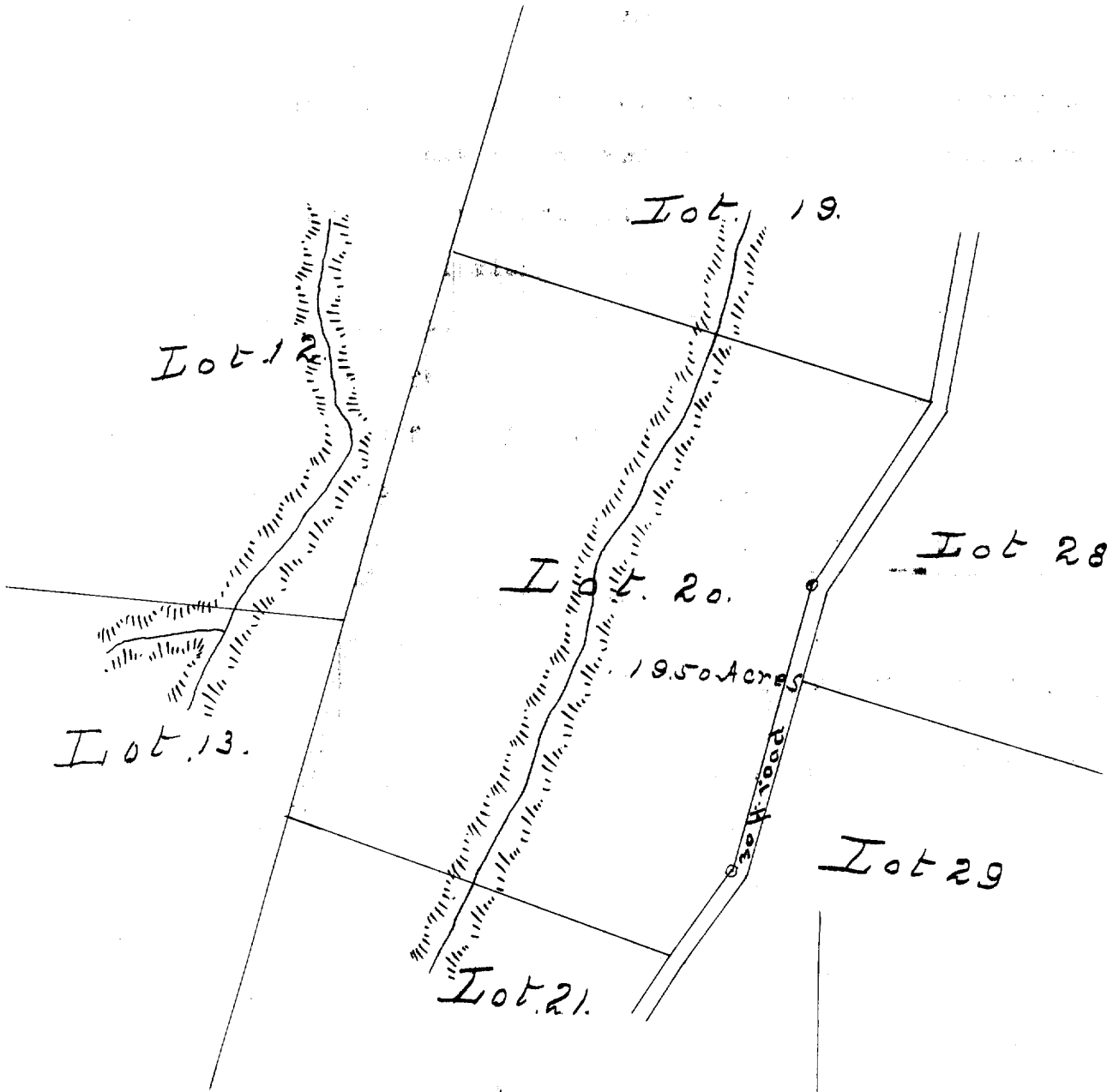

Scale - 300ft = 1 inch

Put so.  
 180 ft  
 15 ft  
 15 ft

18 inches