

Kampo Govt Lots

Lot 2

Grant No.

TO

Date.

File in Carton 34

Description of Government Lot 2.
Kaupo, Maui.

Beginning at North-west corner of this lot at Koa tree marked F, and being North east corner of Grant 1834 to Keawe, and running by true bearings:

- 1 S 12° 45' E 1278 feet along Grant 1834, Keawe to Koa marked E;
- 2 S 22° 45' W 371 " do do do do D;
- 3 S 6° 30' W 95 " do do do do C;
- 4 N 81° 30' E 1670 " do Lot 3 to Koa post 6;
- 5 N 12° 45' W 1650 " do road 30 feet wide to Koa post 7;
- 6 S 82° 18' W 1423 " do along Lot 1, to the initial point

and containing an area of $55 \frac{27}{100}$ Acres

Honolulu,
Sept 28th, 1895

S. M. Kauakauai,

GR 1834
Keawe

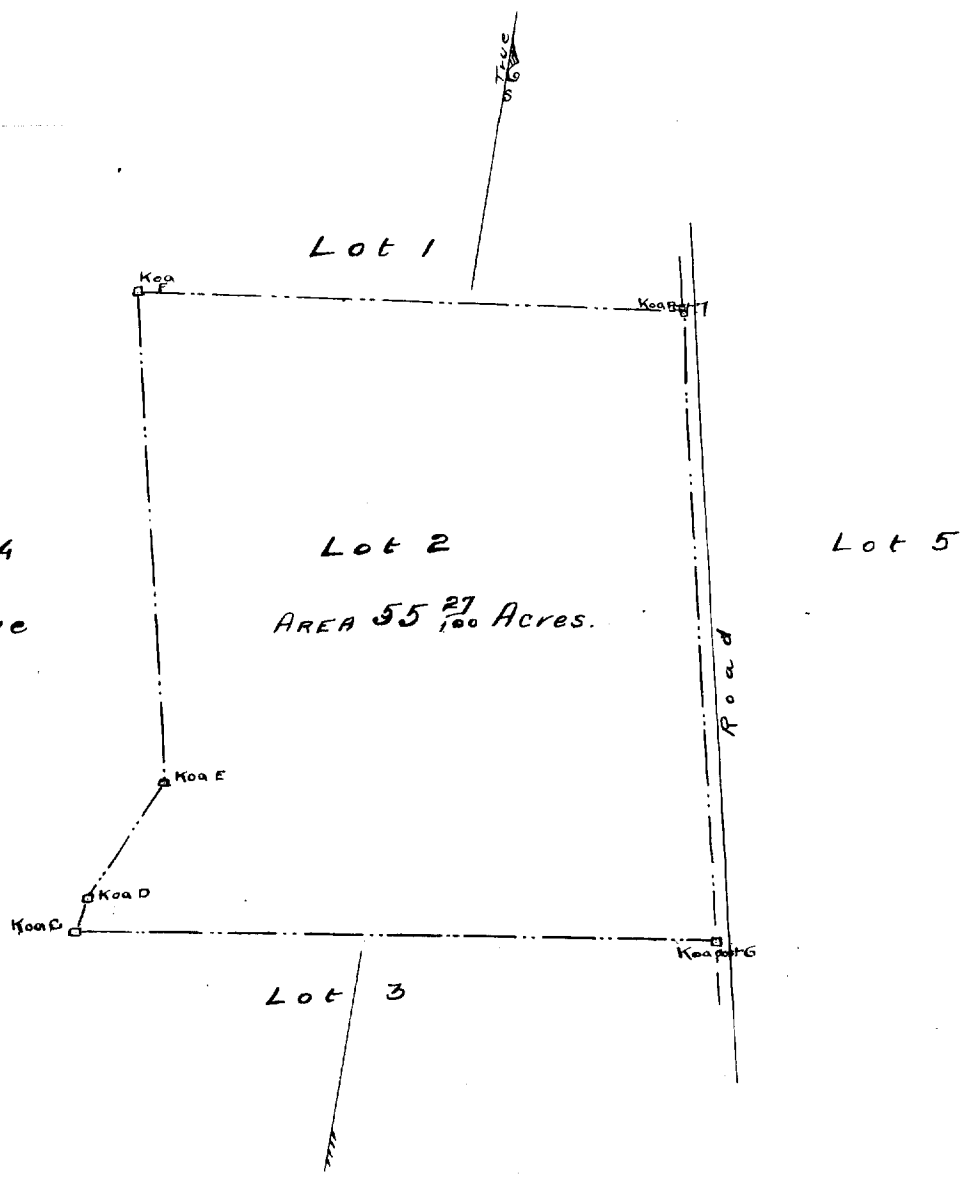

Scale 500 feet = 1 inch