

Lot 19

Panilo, Hanalei

Homestead Map No 5

Copy Furnished for Grant

June 10th 1896

Grant No. 3948

Joao de Pinto

1104 15

1104 15

2
9
16
5
0
w
o
o
d

1
4
2
4
3

1104 15

File in Cartm 81

Homestead Map No. 5.

Paauilo, Hamakua, Hawaii.

Lot 19.

Beginning at the east angle, at 30 ft. road, joining Lot 18,
this point being S 1608 ft. W 5580 ft. approx. from Kehelalele Sta.
thence running by true bearings:

1. S 15 33 W 457 Ft. along 30 ft. road
2. S 10 57 W 206.6 ft. " " "
3. S 11 07 W 392 ft. " " "
4. N 73 00 W 920 ft. " Lot 20
5. N 15 35 E 1048 ft. " " 10, 11 & 12
6. S 73 17 E 857 ft. " " 18 to point of beginning

Area 20 Acres.

Notes of survey by P. L. Sorenson
from map by J. F. Brown

June 3rd 1896

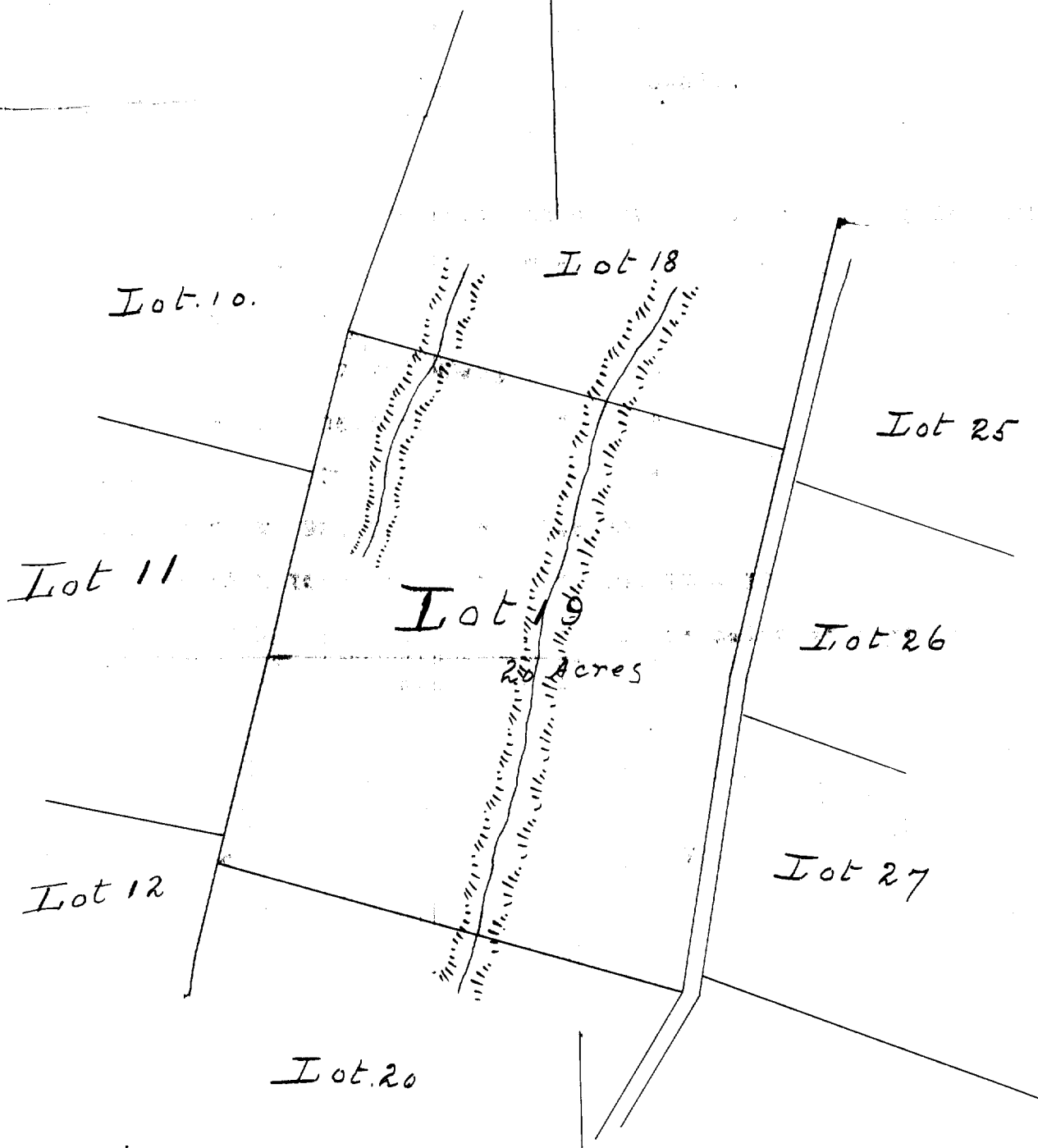

Scale 300 ft = 1 inch

Printed
randomly placed
2. 1891
1891

18 miles to city