

Lot 17

Homestead Map No 5

Parish, Namakua

Copy Furnished for Grant

June 10<sup>th</sup> 196

Grant No. 3950

Jose de Bastecazinha

e. 1017

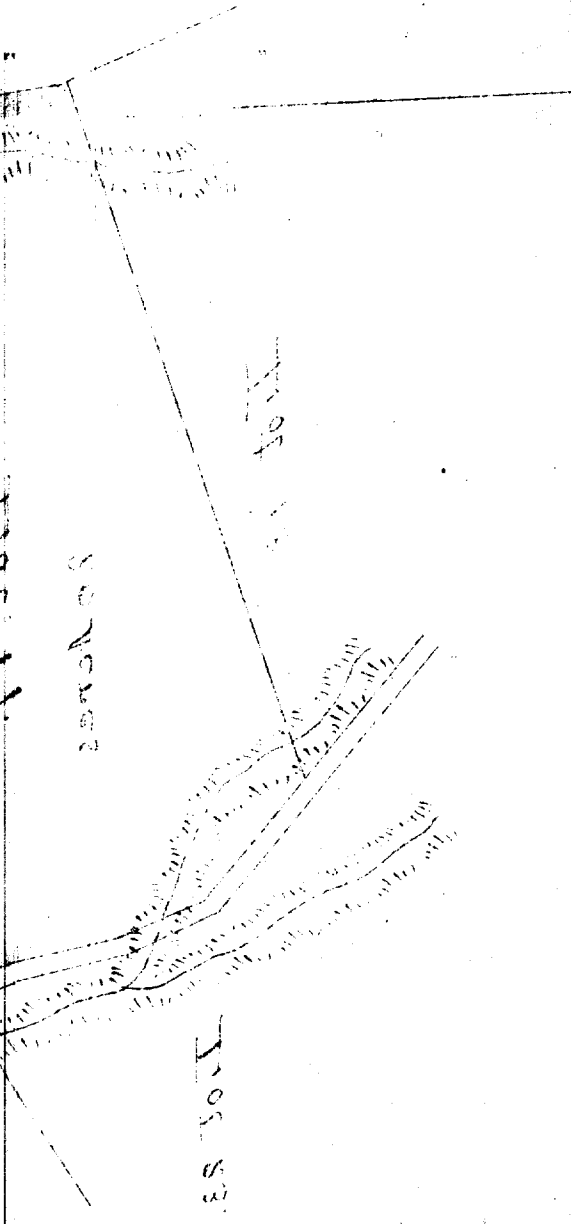

2000  
3007  
1000

File in Carton 81

Homestead Map No. 5.

~~Paauilo, Hamakua, Hawaii.~~

Lot 17.

Beginning at the east angle, at 30 ft. road, joining Lot 16, this point being S 182 ft. W 4654 ft. approx. from Koholalele Sta. thence running by true bearings:

1. S 17 02 W 105.3 ft. along 30 ft. road
2. S 10 9 W 174.6 ft. " " "
3. S 17 07 W 143.9 ft. " " "
4. S 48 48 W 247.6 ft. " " " "
5. N 74 10 W 1150 ft. " Lot 18
6. N 5 56 E 687 ft. " " 9 & 8
7. S 72 20 E 1400 ft. " " 16 to point of beginning:

Area 20 Acres.

Notes of Survey by O. L. Sorenson  
from J. F. Brown's Map.

June 3rd 1896.

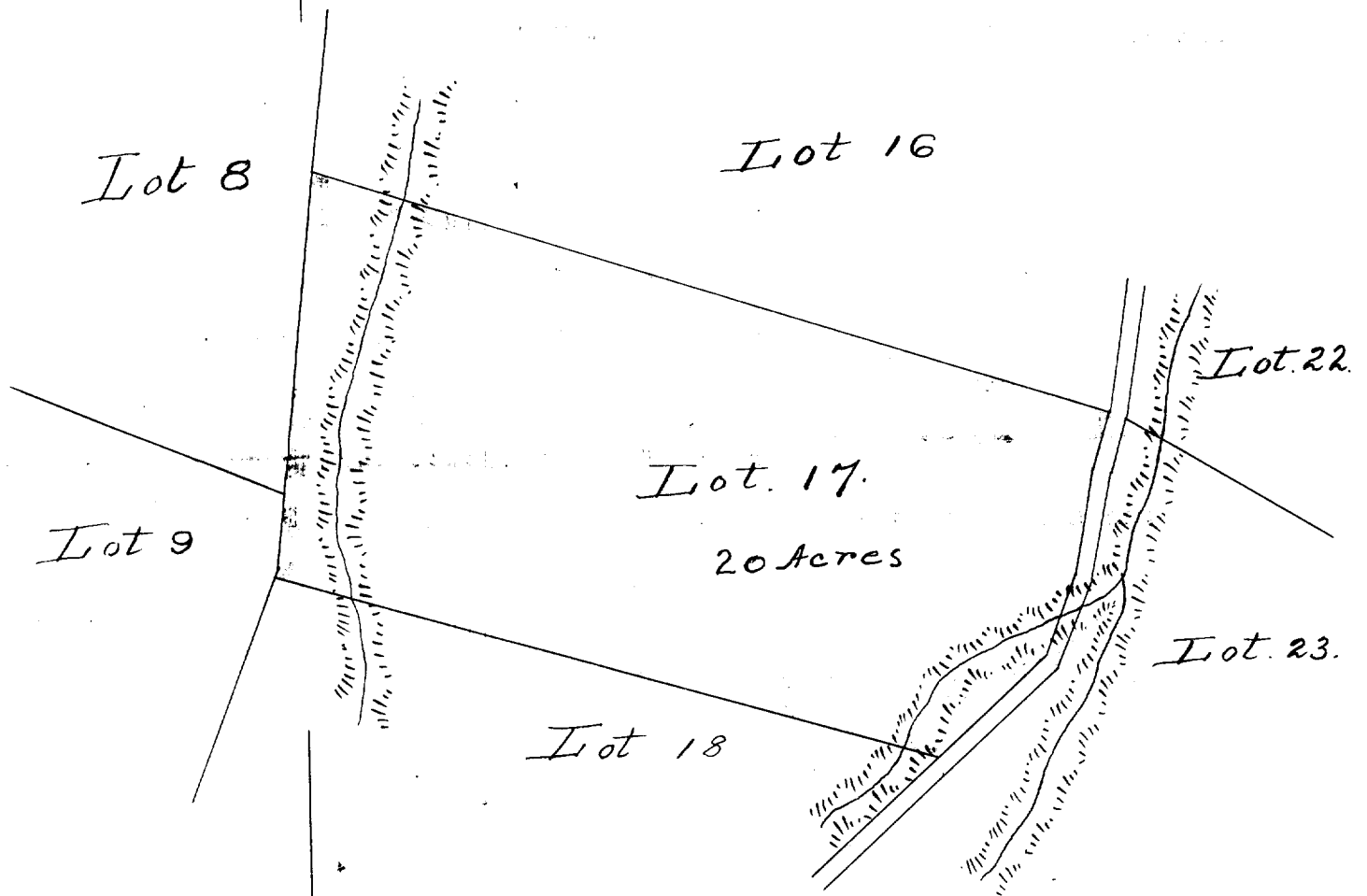

11 ft  
dotted line  
dashed line  
solid line

18