

Lot. 17.
Ninole & Waitan, Kau.
Homestead Map. 17.

Grant No.

TO

Date.

Copy furnished Land O.
Nov. 29, 1926.

C.F.A. #21.

F. Furusho.

File in Carton 1.

Description of Lot 17.

Kinole & Wailau, Kau, Homestead Map, 17

Beginning at a point on road marked + on rock which is 10931 feet North and 14786 feet West from as shown on Wm. St. Map No. 17 on file in the Office of the Govt Survey, Govt. Survey Station Kuluhi, and running off by the bearings; -

- follows.*
- * 1. S. ³⁶⁻⁴⁵~~33-26~~ E ⁵³⁵ ~~540~~ feet along road
 - 2. S. 55° 00' W = 1215 " " Lot 18
 - 3. N 44° 00' W = 740 " " Road.
 - 4. N 63° 30' E = 1330 " " Lot 16 to initial point and containing an area of $18 \frac{38}{100}$ Acres.

Aug 18th 1892,

Co. away

* Changed to agree with working sheet

Newton - July - 1913.

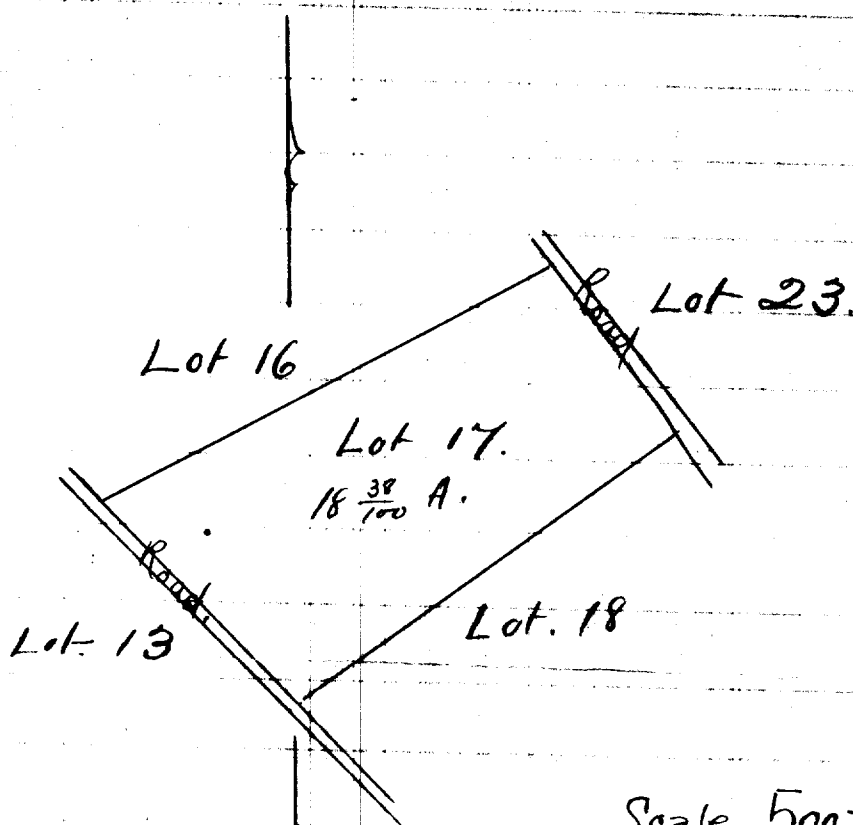

N 11247
S 11256
E 11704
W 110913
Newton July-1913.

Scale. 500ft = 1. inch

area
18.23 ac.

Newton