

Lot 16.  
Homestead Map 3.  
Kaapahu.

---

---

---

Copy Furnished for Grant

Nov 20<sup>th</sup> 96

Grant No. 3994

Joaquin Pistano

✓  
Til in Carton 77

Description of Lot 16. Homestead Map 3.  
Kaapahu, etc., Hamakua, Hawaii.

Beginning at the west corner of Lot 15, at 30 ft road,  
this point being S. 5239 ft N. 1218 ft approx. from Kalanikai  
Station, thence running by true bearings:

1. - S. 42° 15' N. 602 ft. along 30 ft Road.
2. - S. 61° 40' E. 920 " " Lot 17 to middle of Gulch
3. - N. 48° 10' E. 143 " " bottom of Gulch
4. - N. 84° 45' E. 447 " " — " —
5. - N. 53° 30' E. 189 " " — " —
6. - N. 42° 20' E. 317 " " — " —
7. - N. 73° 20' N. 1385 " " Lot 15 to point of beginning  
and containing an area of 18<sup>3</sup>/<sub>4</sub> Acres

Nov. 5th 1895

Notes of Survey by D. Johnson  
Survey by J. F. Brown.

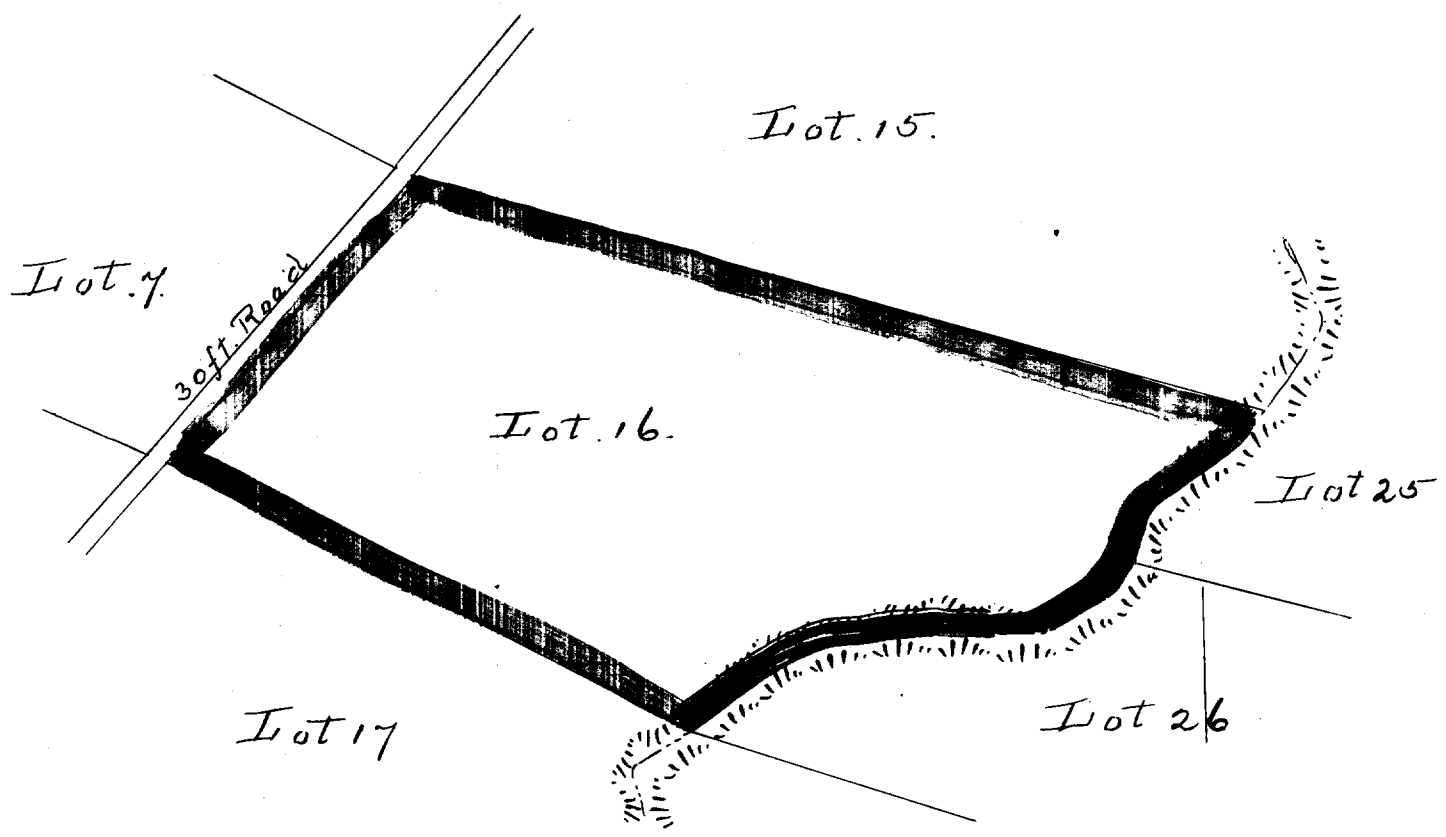

Scale - 300ft = 1 inch

Deed No. S-24086 Class Grant

UYEDA, Siroshi and Setsuko

County of Hawaii Grantee

8/9/65	5144	281	9830 s.f.	\$1.00
Date of Instrument	Book	Page	.226 acre	Consideration

Waterline easement over land situate at Kaapahu Home-  
steads, Hanalei, Hawaii required for the Ahualoa-Kaapahu  
Pohakea Water System.