

File in Carton 79

Lot 16

Ahuatla Homestead
Map no 18

Copy to Land Office
Feb. 2nd. 1899

No. 4281

Original

Checked

Grant No. 4281

Feb. 6, 1899

Copy furnished for Grant

Rec'd
Feb 16 March 18

Description of Lot 16.

Ahualoa Homestead Map No 18.

Beginning at a point which is 1869.7 feet S. and 2992 feet E. from an iron pipe set on the ground at the N.W. corner of Homestead Lots Map No 18.

1. S. 4° 55' W true 1580.0 feet along Lot 17
2. S 88° 05' E " 485.6 " " " Govt.
3. N 4° 55' E " 1580.0 " " " Lot 15
4. N 88° 05' W " 485.6 " " " Road to point of beginning and containing an Area of $17 \frac{62}{100}$ acres.

Wallow Oct 15th 1891.

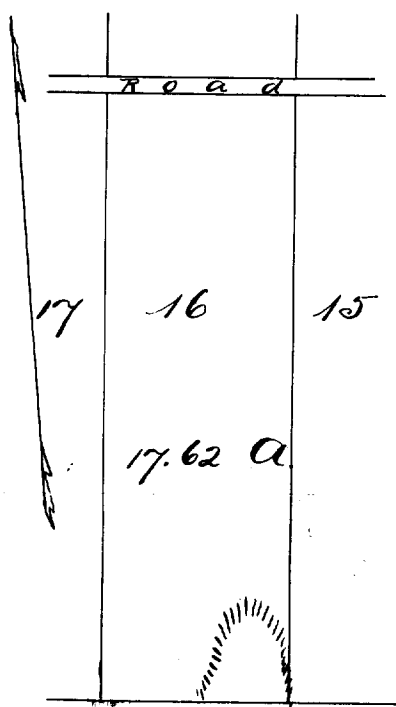

Govt Land Scale 500 ft = 1 in

For Grant to *Agawa*
 Purchase Price \$ 1132