

Pouahawai Homestead

Lot No. 16

Koilo, Hawaii

Grant 4709

TO

J. Victoria

File in Carton 125.



TERRITORY OF HAWAII
OFFICE OF THE COMMISSIONER
OF PUBLIC LANDS
HONOLULU #9

November 22, 1943

Survey Office
Honolulu, T. H.

Gentlemen:

Please be informed that by deed dated October 22, 1943, Antone De Mello Feliciano, husband of Paulina De Mello Feliciano, conveyed to the County of Hawaii a portion of Lot 16, area 3,166 sq.ft., situate at Ponahawai, South Hilo, Hawaii, T. H., for road purposes on Kaumana Road, all as shown on the enclosed blueprint.

This instrument is recorded on pages 494-496 of Liber 1788 and is on file in this office under Deed No. 7556.

Very truly yours,

Barbara S. Yoshimine

for A. Lester Marks,
Commissioner of Public Lands

bsy
enc.

*Lot 16
Ponahawai
South Hilo*

SURVEY DEPT.
RECEIVED
NOV 22 1943
Ans'd
TERRITORY OF HAWAII

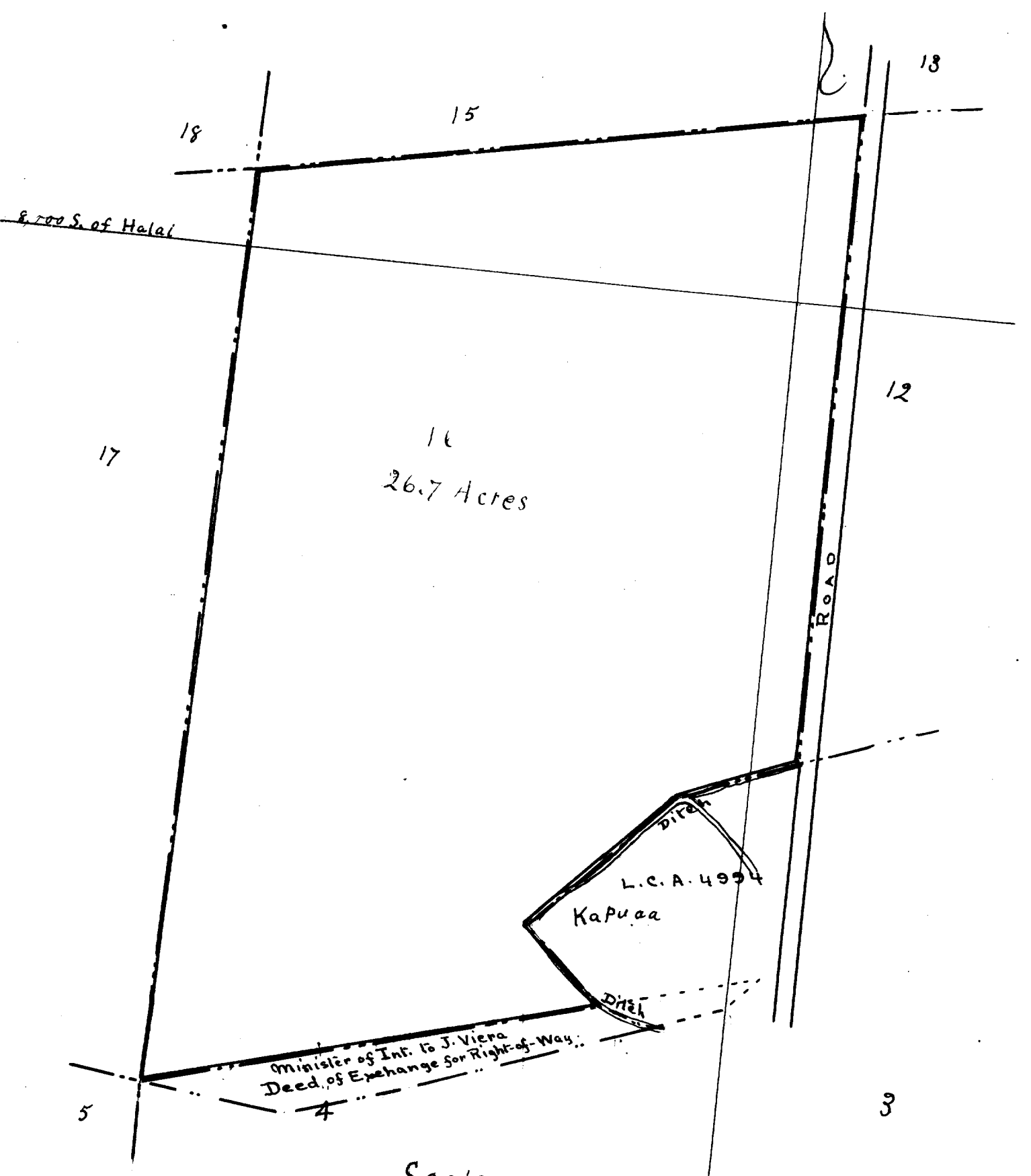

Minister of Int. to J. Viera
Deed of Exchange for Right-of-Way

Scale
200 feet = 1 inch

12,000 W. of Halai

Lata 16
Punahawai Goot, Lata,
Kilo, Hawaii

1922 - 1923

File in Carton 125.

PONAHAWAI, HILO, HAWAII, GOV'T. LOTS.

LOT #16.

Notes of Survey:-

Beginning at North angle in Kapoowai stream, at point marked by cutting the figures $\frac{15}{16} | \frac{13}{17}$ in rock in stream, the boundary runs by true bearings:

- 1.- S. $78^{\circ} 45'$ W. 959 ft. along middle of stream to point marked $\frac{18}{17} | \frac{15}{16}$ on the rock.
- 2.- S. $1^{\circ} 37'$ W. 1422 ft. along lot #17 to post marked ~~X~~ $\frac{14}{15}$ at intersection with Kaumana lots 4 and 5.
- 3.- N. $74^{\circ} 50'$ E. 1006 ft. along Ponahawai remainder to post marked $\frac{III}{IV}$ at intersection with North angle of Kaumana lot #IV.
- 4.- N. $00^{\circ} 00'$ E. 1343 ft. along Ponahawai lot #12 to the point of beginning.

Containing 31.1 acres, reserving however therefrom a right of way 30 ft. wide along East boundary said lot adjacent to lot #12.

(Sgd.) A.B.Loebenstein. Surveyor Bureau Public Lands.

Hilo, Jan. 27th. 1896.

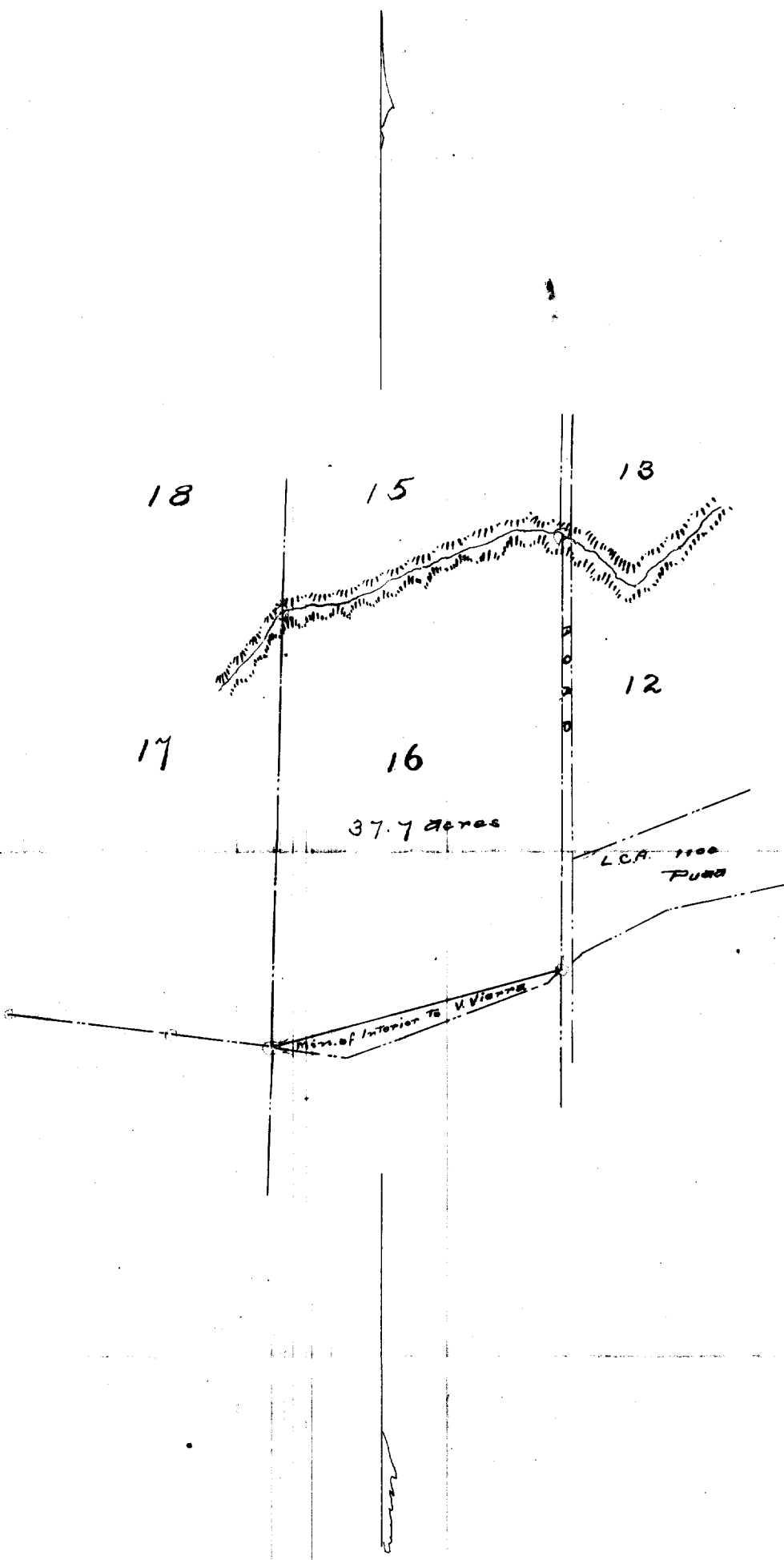

Scale 500ft = 1 in.

Puuhouai, Hilo, Hawaii Greek Lots

Lot #16

Notes of Survey.



Puuhouai, Hills, Hawaii. East Lots
 Lot # 16

Notes of Survey:-

Beginning at North angle in Kapouwai stream, a point marked by cutting the figures $\frac{15}{16} | \frac{13}{12}$ in rock in stream, the boundary runs by true bearings

1- S $78^{\circ} 45' W$ - 959 ft. along middle of stream to point marked

$\frac{18}{17} | \frac{15}{16}$ on the rock

2- S $1^{\circ} 37' W$ - 1422 " along lot # 17 to point marked $\frac{14}{14}$ at intersection with Keumene lots 4 & 5

3- N $74^{\circ} 50' E$ - 1006 " along Puuhouai remainder to point marked $\frac{111}{14}$ at intersection with North angle of Keumene lot # IV

4- N $00^{\circ} 00' E$ - 1343 " along Puuhouai lot # 12 to the point of beginning

Containing 31.1 acres, reserving however therefrom a right of way ³⁰ feet wide along East boundary said lot adjacent to lot # 12.

A. B. Lockenstein, Surveyor Bureau Public Lands

Hilo January 27 - 1896

New notes for above lot to be made on account of relocation of L.C.A. 4994, Kapouaa.

A. B. Brown

Jan 28th 1899

See resurvey —