

*Lat. 16.*  
*Kaluku, Hills*  
*Map 10.*

Grant No.

TO

Date.

File in Carton 108.

DESCRIPTION OF LOT 16: HOMESTEAD MAP 10.

KAHUKU, HILO, HAWAII.

---●---

Beginning at a point on South side of road, being West  $\angle$  of Lot 15, 8000 ft. West 4847 ft. South of Kahuku Trig Station and running as follows:-

1.- S.  $46^{\circ} 10'$  W. true 1575 ft. across this lot, the line of road being the boundary.

2.- S.  $17^{\circ} 40'$  W. true 465 ft. across this lot, the line of road being the boundary.

3.- N.  $78^{\circ} 10'$  E. " 165 ft. along Nanue.

4.- N.  $31^{\circ} 52'$  E. " 185 ft. along the same.

5.- N.  $48^{\circ} 0'$  E. " 322 ft. "

6.- N.  $56^{\circ} 50'$  E. " 374 ft. "

7.- N.  $27^{\circ} 35'$  E. " 235 ft. "

8.- N.  $65^{\circ} 23'$  E. " 325 ft. along Nanue, the middle of Waiehu Gulch being the boundary.

9.- N.  $44^{\circ} 42'$  E. " 230 ft. along Nanue, the middle of Waiehu Gulch being the boundary.

10.- N.  $86^{\circ} 38'$  E. " 292 ft. along middle of Waiehu Gulch.

11.- N.  $44^{\circ} 30'$  W. 557 ft. along Lot 15 to initial point, and containing an area of 13.00 acres.

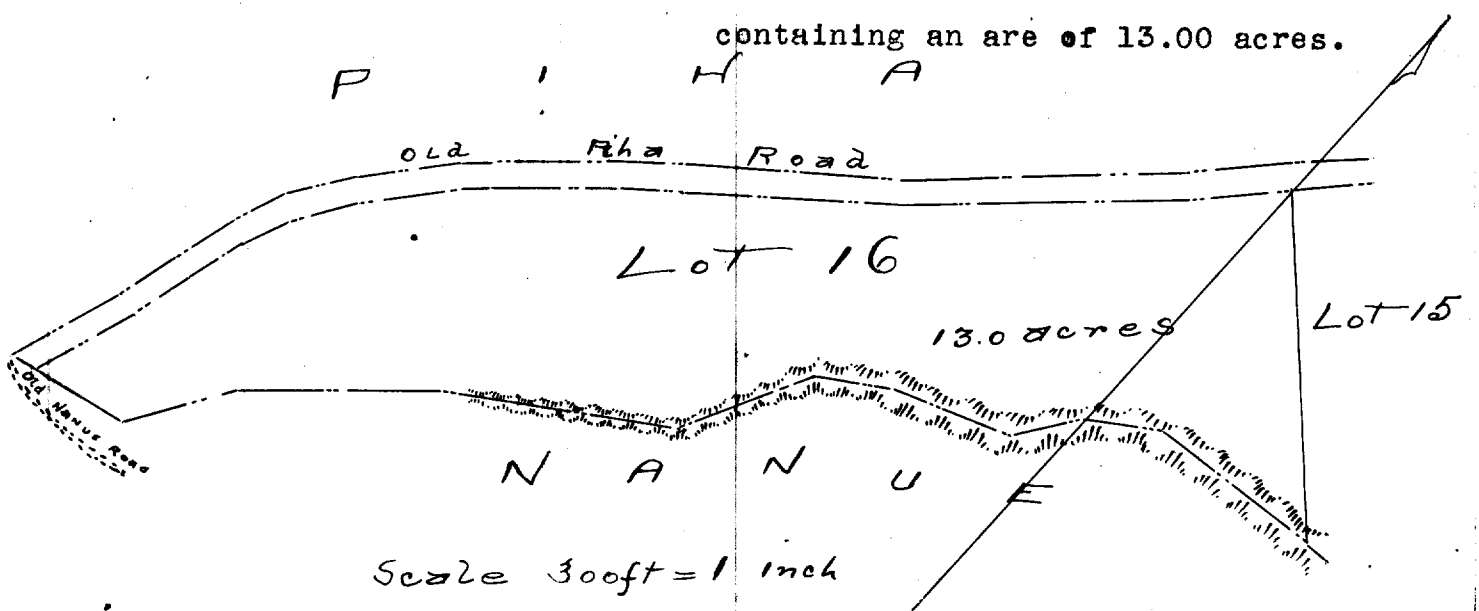

Description of Lot 16.

Homestead Map 10.

Kahuku, Hilo, Hawaii

Beginning at a point on south side of road being West L of Lot 15 8000 ft West 4547 ft South of Kahuku High Station, and running as follows:

1 S 46 10 W true 1575 ft across this lot, the line of road being the boundary;

2 S 17 40 W true 465 ft across this lot the line of road being the boundary;

3 N 78 10 E true 165 ft along Name;

4 N 31 52 E true 185 ft along the same.

5 N 48 8 E true 322 ft along the same;

6 S N 56 50 E true 374 ft along the same;

7 N 27 35 E true 235 ft along the same;

8 N 65 23 E true 325 ft along Name the middle of Waichu gulch being the boundary;

9 N 44 42 E true 230 ft along Name the middle of Waichu gulch being the boundary;

10 N 86 38 E true 292 ft along middle of Waichu gulch;

11 N 44 34 W 557 ft along Lot 15 to initial point, and containing an area of 13.00 acres,

N	S	E	W	area
1532.6	1533.9	1669.2	1668.6	OK

Newton (Jan 1909)