

Map 4 Lot 16

Lot 16.

Homestead Map No 4

Kaunaloa Hamakua Hawaii

Grant No. 4704

TO Saml. Beniamina Kalea

Date. May 21, 1903

Map No. 1531

Vol. 4

Carton 85

Description of Lot 16

Homestead Map No. 4.

Kaunaloa, Hamakua, Hawaii,

Beginning at a marked rock + makai side of  
the Government Road 1294 feet S. and 4527 feet E.  
of Kapatulamalahoe  $\triangle$  and running as follows,

1. N.  $71^{\circ}41'$  W. true 2445 feet along the old to a rock marked +
2. N.  $3^{\circ}35'$  E. true 2045 feet along Kaunaloa the boundary following the middle of the Gulch the whole distance;
3. S.  $76^{\circ}$  E. true 490 feet along Grant. 1773 "Haina" to rock marked + in Kaunaloa Gulch;
4. S.  $19^{\circ}30'$  W. true 967 feet the boundary being the middle of said Kaunaloa Gulch; along S.  $17^{\circ}57'$
5. S.  $11^{\circ}0'$  E. true 1303 feet to a point in middle of Bridge the boundary being the middle of Gulch along S.  $17^{\circ}57'$ .
6. N.  $56^{\circ}30'$  W. true 347 feet along the makai side of Government Road to the initial point and containing an area of

$18 \frac{45}{100}$  Acres

Chas. Nolley Jr.

June 1890

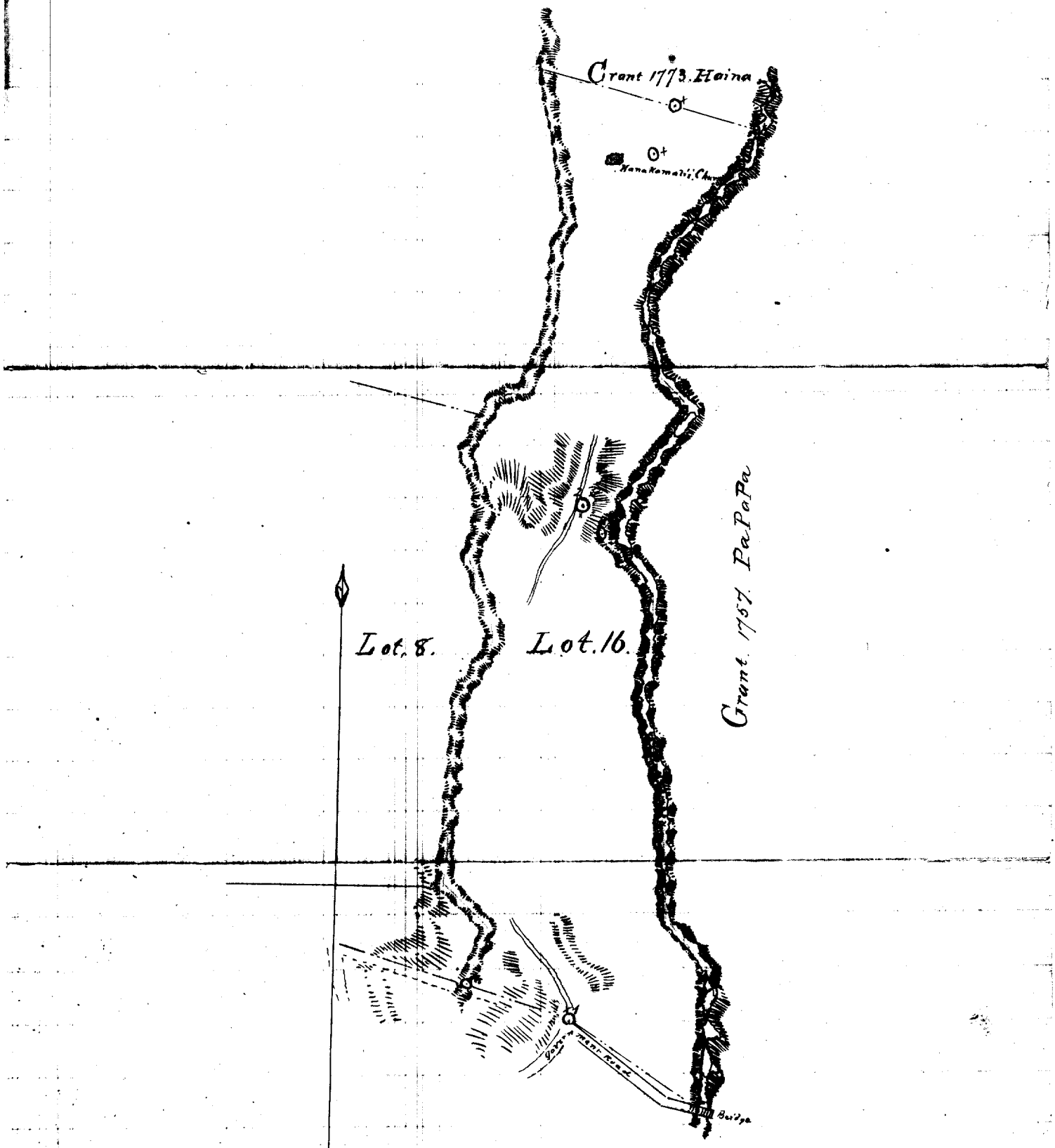

Grant 1773. Haina

Yona Kamahi, Chu

Lot. 8.

Lot. 16.

Grant 1757. PaPaPa

Bridge

Scale 300 ft. 1 inch