

Lot 15. 4068  
Homestead Map. 3.  
Kaapahu.

Mannuel de Roche

Copy Furnished for Grant

Aug 19<sup>th</sup> 1897

Grant No. 4068

✓ File in Carton 77

Description of Lot 15, Homestead Map 3.  
 Kaapahu, etc., Hamakua, Hawaii.

Beginning at the West corner of Lot 14, at 30 ft road,  
 this point being S. 4673 ft. N. 742 ft. approx. from  
 Kalamia Station, thence running by true bearings:

- |    |              |        |   |
|----|--------------|--------|---|
| 1. | S. 40° 40' N | 737 ft | along 30 ft road  |
| 2. | S. 73° 20' E | 1385 " | " Lot 16 to middle of Gulch   |
| 3. | N. 35° 0' E  | 167 "  | " bottom of Gulch   |
| 4. | N. 26° 50' N | 152 "  | " — " —   |
| 5. | N. 13° 15' E | 280 "  | " — " —   |
| 6. | N. 22° 25' N | 180 "  | " — " —   |
| 7. | N. 74° 20' N | 917 "  | " Lot 14 to point of beginning<br>and containing an area of 18 <sup>3</sup> / <sub>4</sub> acres. |

Nov. 5<sup>th</sup> 1895

Notes of Survey by O. Sorenson  
 Survey by J. F. Brown.

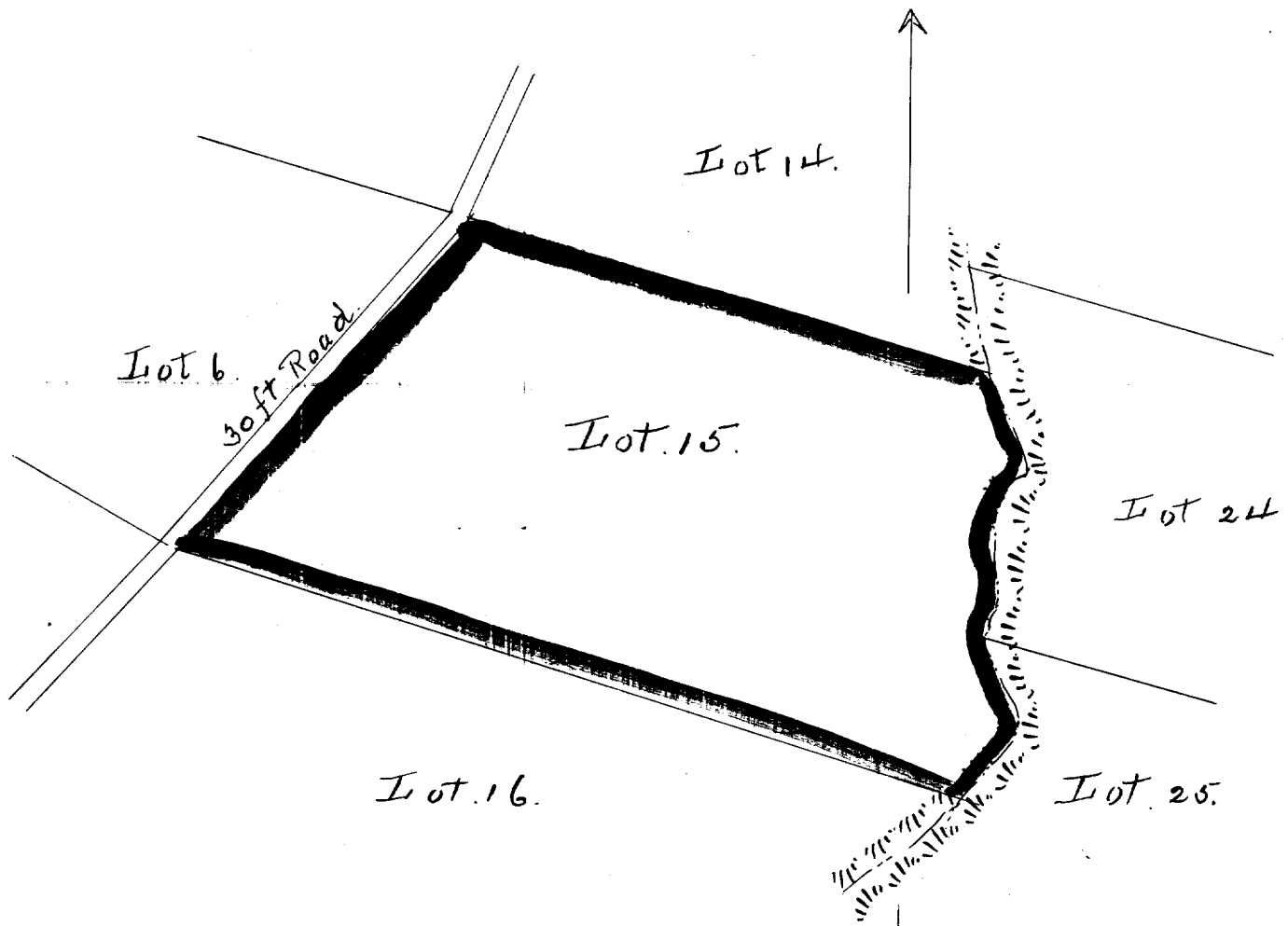

Lot 6

30ft Road

Lot 14

Lot 15

Lot 24

Lot 16

Lot 25

Scale - 300ft = 1 inch

S-24087 Grant  
Deed No. Class

UYEDA, Tomoki  
Grantor

County of Hawaii  
Grantee

7/30/65 5144 271 6678 s.f. \$1.00  
Date of Instrument Book Page .153 acre Consideration

Waterline easement over land situate at Kaapahu Homestead Hamakua, Hawaii required for the Ahualoa-Kaapahu-Pohakea Water System.

S-24088 Grant  
Deed No. Class

WATANABE, Miyoshi and Natsuko  
Grantor

County of Hawaii  
Grantee

7/30/65 5144 257 4800 s.f. \$1.00  
Date of Instrument Book Page .110 acre Consideration

Waterline easement over land situate at Kaapahu Homesteads, Hamakua, Hawaii required for the Ahualoa-Kaapahu-Pohakea Water System.