

• Lot 14
Homestead Map 3.

Jose Maria Ferrera

Copy Furnished for Grant

Sept. 13. 1898.

Grant No. 4248
4246

v

File in Carton 77

Lot 14.

Homestead Map 3.

Kapahu.

For Grant to Jose Matias Pereira
Purchase Price \$ 144 ⁷⁵/₁₀₀

Description of Lot 14. Homestead Map. 3.
Kaapahu, Etc., Hamakua, Hawaii.

Beginning at the west corner of Lot 13, at 30 ft road,
this point being, S. 3442 ft. due South from Kalamoi
Station, thence running by true bearings:

- | | | | |
|-----|---------------|---------|-------------------------------|
| 1. | S. 26° 10' N. | 436 ft. | along 30 ft Road. |
| 2. | S. 63° 15' N. | 241 " | " " — " — |
| 3. | S. 24° 10' N. | 810 " | " " — " — |
| 4. | S. 74° 20' E. | 917 " | Lot 15 to middle of Gulch. |
| 5. | N. 12° 20' N. | 381 " | bottom of Gulch. |
| 6. | N. 19° 0' E. | 430 " | " " — " — |
| 7. | N. 39° 15' N. | 146 " | " " — " — |
| 8. | N. 41° 15' E. | 389 " | " " — " — |
| 9. | N. 30° 20' E. | 218 " | " " — " — |
| 10. | N. 77° 0' N. | 488 " | Lot 13 to point of beginning. |
- and containing an area of 19³/₁₀ Acres.

Nov. 5th 1895

Notes of Survey by O. Johnson
Survey by J. F. Brown.

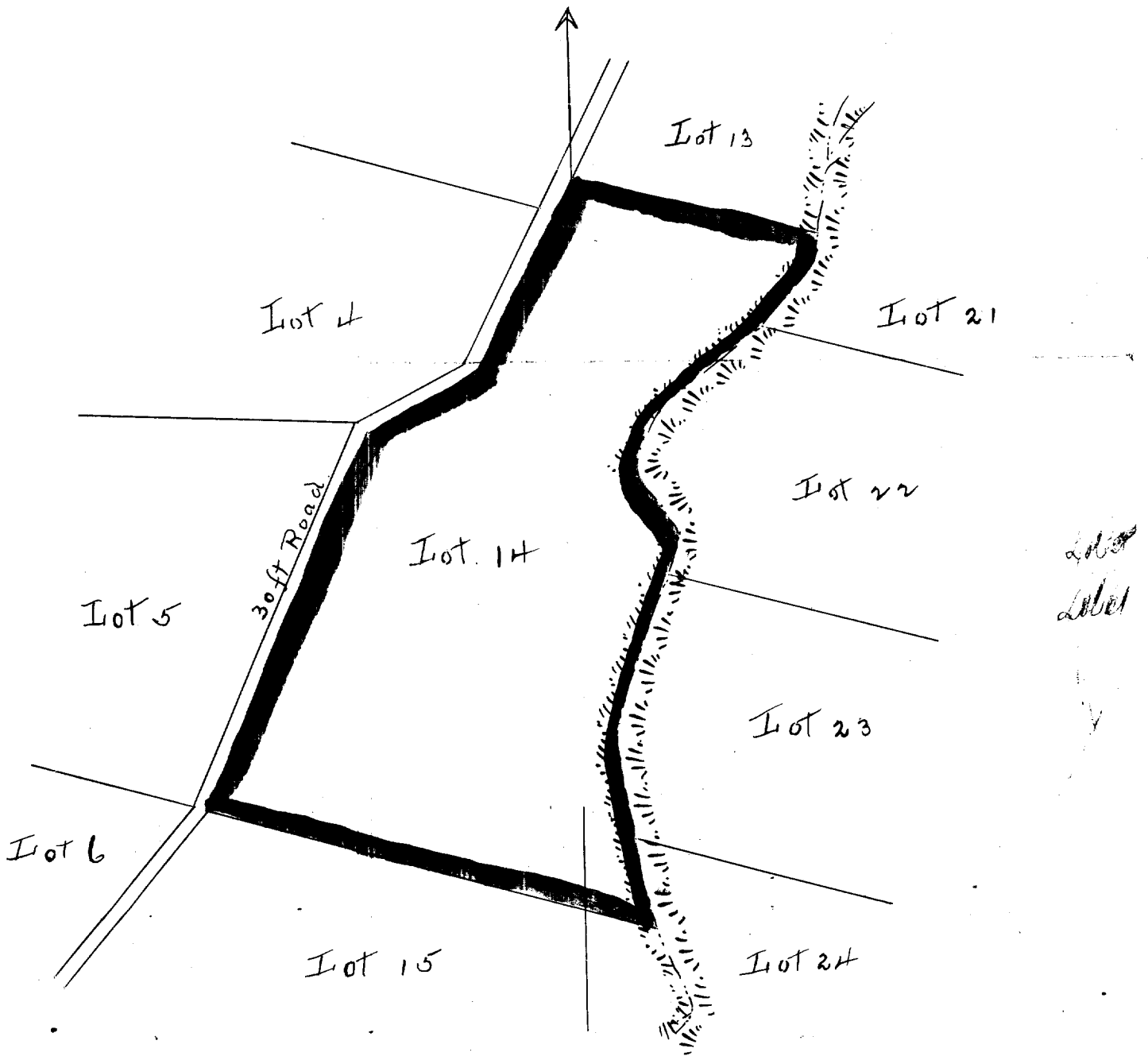

Scale - 300ft = 1 inch.