

Lot 13.
Kiolakaa-Kea Homesteads
Kau, Hawaii

copy furnished Land Office
Jan. 21, 1924

Description/map of
Lot 13-A & 13-B
(See CSF 17613)
See also caf 17300 (road)

File in Carton 7

LETTERS TO BE ADDRESSED
"GOVERNMENT SURVEYOR,
TERRITORY OF HAWAII,
HONOLULU, T. H."
P. O. BOX 740.

Territory of Hawaii.

Office of the Government Survey.

Honolulu, T. H., April 6th, 1903.

KIOLAKAA-KEAA HOMESTEAD LOTS.

KAU, HAWAII.

Lot 13.

Beginning at the South corner of Grant 1532, Kamalii, at + on stone and ahu, N 29° 6' E true 210 feet from Auhuhu Trig. Station and triangle mark, said Trig. Station being S 77° 42' 30" W true from Waiohinu Prot. Church Spire and its coordinates referred to Akihi Trig. Station being 9798.5 feet S. and 17616.0 feet E., as shown on Government Survey Registered Map No. 2176, and running as follows by true bearings; all points being marked by + on stone and ahu, unless otherwise described:-

1. S 34° 10' E 105 feet along Lot 14;
2. N 36° 30' E 336 feet along stone wall by L.C.A. 7309, Kahuakainui;
3. S 46° 0' E 429 feet along the same;
4. N 74° 10' E 887 feet along stone wall by L.C.A. 9438, Kauko, to corner of stone wall;
5. S 39° 20' E 874 feet along the same and crossing Government road;
6. N 60° 25' E 440 feet along stone wall by L.C.A. 7434, Kikaupea, to corner of stone wall;
7. N 47° 5' E 362 feet along L.C.A. 10758, Pa;
8. N 49° 37' W 601 feet along Grant 808, Kaulia, and crossing Government

Road; Thence along mauka edge of 60 foot road by Government reservation to a point which is

- 9. S 59° 40' W 470 feet from last point;
- 10. N 10° 14' E 516 feet along Government reservation;
- 11. N 49° 37' W 870 feet along Grant 808, Kaulia;
- 12. S 46° 29' W 1640 feet along Grant 1532, Kamalii, to the initial point

37-60/100 Acres.

and containing an area of ~~37-60/100 Acres~~

~~Government reservation, so that the Government~~

~~reservation~~

N	S	E	W
2436.7	2435.2	2716.7	2711.1

Area O.K.

J. S. Emerson

W. J. July 9/18

Assistant Government Surveyor.

Excepting and reserving therefrom a right-of-way 60 feet wide for the Government Main Road, Area 1-30/100 Acres, as shown on plan hereto attached and made a part hereof, LEAVING A NET AREA OF 36-30/100 ACRES.

Also, excepting and reserving therefrom a strip 10 feet wide for a roadway leading from the Government Main Road to Grant 1532 to Kamalii, together with a strip 10 feet wide for a roadway leading from the Government Main Road to L.C. Awards Nos. 10758 to Pa, and 7434 to Kikaupaa, the locations of said roadways to be designated by the Commissioner of Public Lands.

Reservation for roadway 10 ft should be reserved through this lot from main Govt road to Gr. 1532 to Kamalii

Newton

Sept 18-1917

[Signature]

W. J.

True North

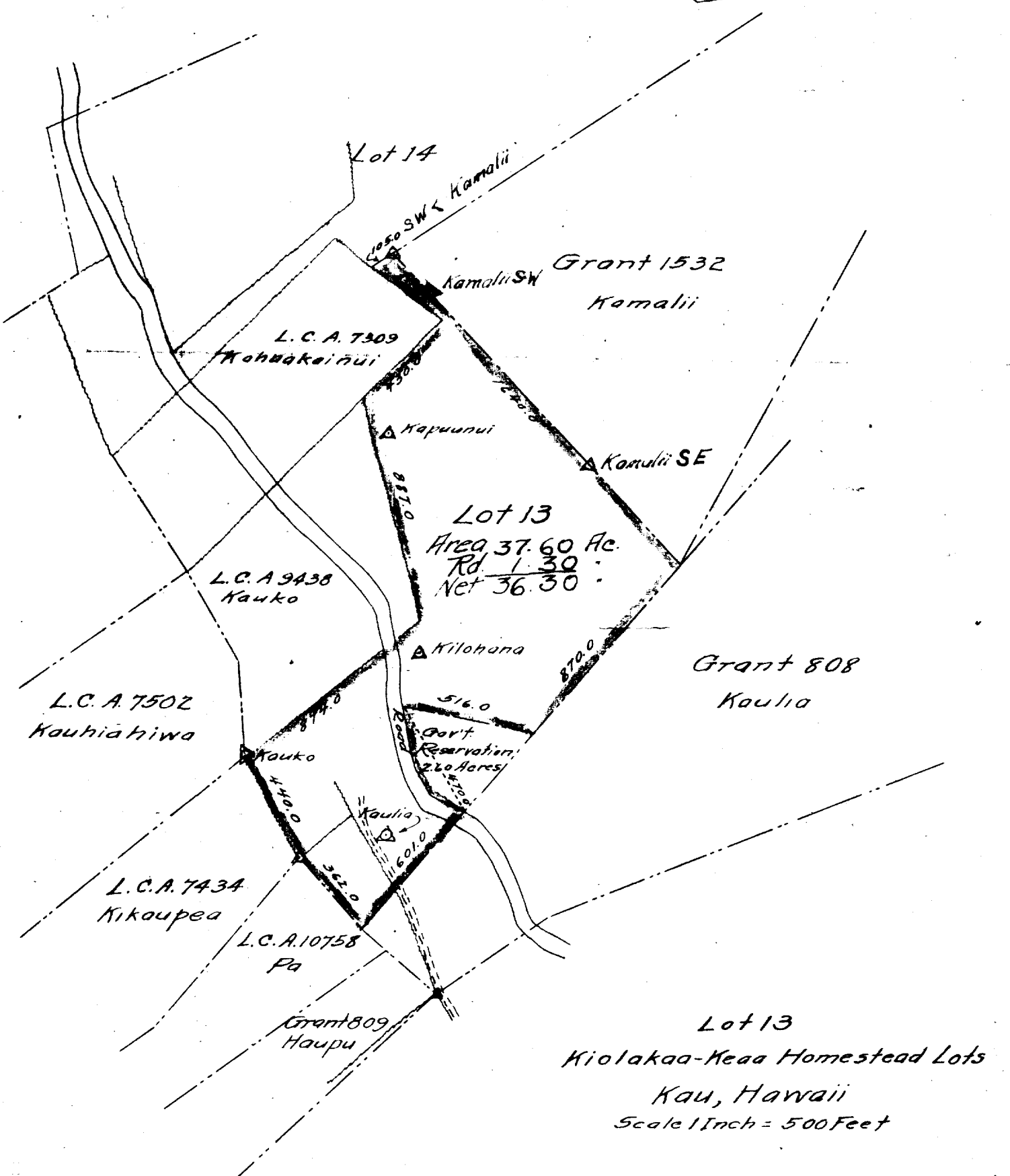

Lot 13
 Kiolakaa-Meaa Homestead Lots
 Kau, Hawaii
 Scale 1 Inch = 500 Feet