

Lot. 13.

Homestead Map. 3.

Kaapahu.

John Shane

Copy Furnished for Grant

Mar 16th 1899

Grant No. 4291

✓
File in Cartm 77

Description of Lot 13, Homestead Map 3.
 Kaapahu, etc., Hamakua, Hawaii.

Beginning at the West corner of Lot 12, at 30 ft road, this point being S. 2533 ft. E. 402 ft. approx. from Kalaiaia Station, thence running by true bearings:

- | | | | |
|----|---------------|---------|---|
| 1. | S. 22° 20' N. | 375 ft. | along 30 ft road. |
| 2. | S. 24° 35' N. | 402 " | " " —" — |
| 3. | S. 27° 0' N. | 210 " | " " —" — |
| 4. | S. 77° 0' E. | 488 " | " Lot 14 to middle of gulch |
| 5. | N. 12° 15' E. | 290 " | " bottom of gulch |
| 6. | S. 76° 0' E. | 708 " | " Lot 21 to middle of gulch |
| 7. | N. 2° 15' E. | 508 " | " bottom of gulch |
| 8. | N. 20° 35' E. | 270 " | " " —" — |
| 9. | N. 75° 30' N. | 967 " | " Lot 12 to point of beginning
and containing an area of 20 acres. |

Nov. 5th 1895

Notes of Survey by O. Sorenson
 Survey by J. F. Brown.

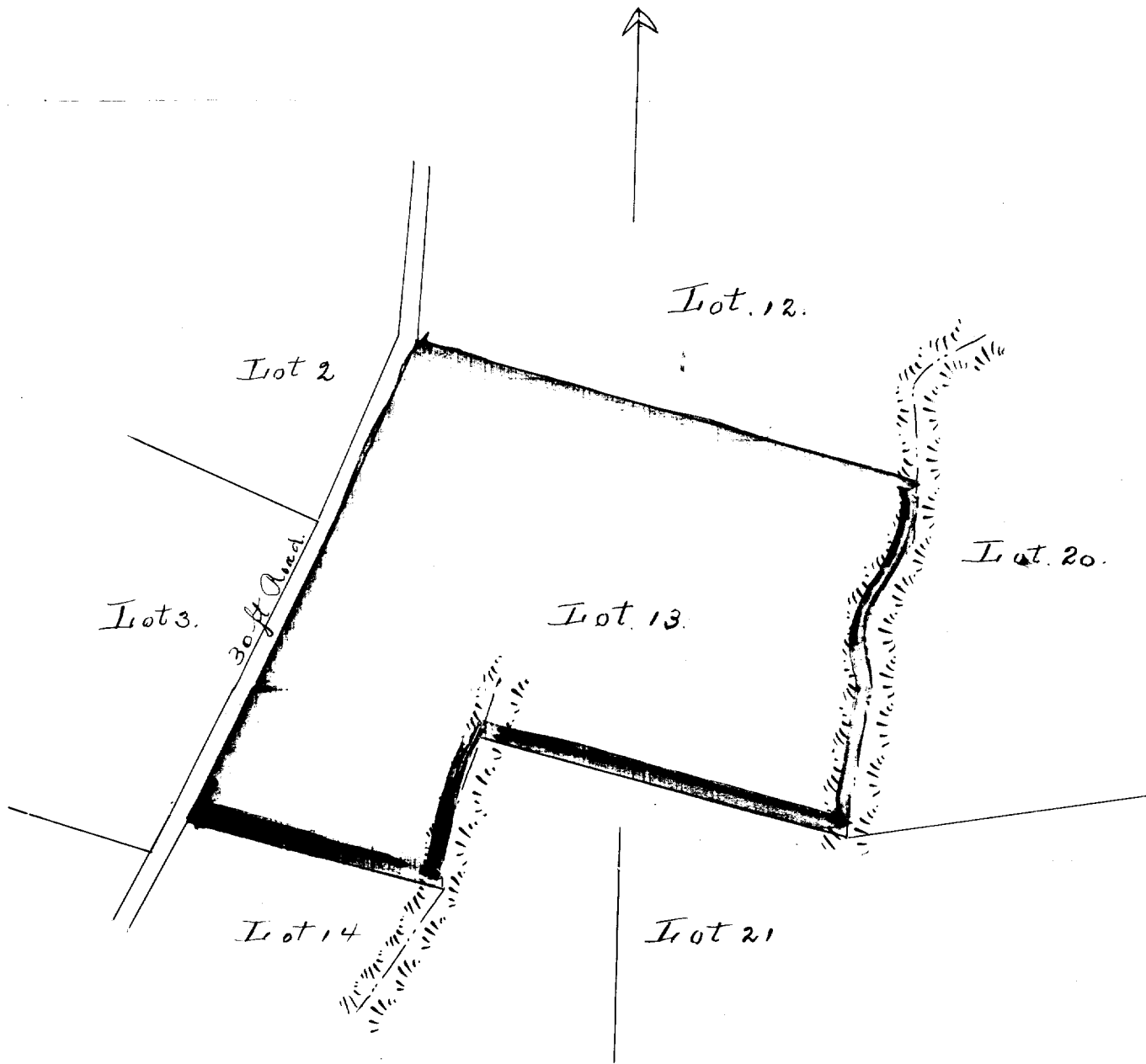

Scale - 300ft = 1 inch.