

Lot. 12.
Halukū, Halo
Map. 10.

Grant No. 4696

TO Samuel Hoolohe

Date.

Checked

File in Carton 108.

DESCRIPTION OF LOT 12: HOMESTEAD MAP 10.

KAHUKU, HILO, HAWAII.

Beginning at a point on South side of road, 40 ft. wide being West \angle of Lot 11, 4337 ft. West 2768 ft. South of Kahuku Trig Station and running as follows:-

- 1.- S. $35^{\circ} 30'$ W. true 583 ft. across this lot, the line of road being the boundary.
- 2.- S. $45^{\circ} 5'$ E. " 1484 ft. along Lot 13.
- 3a- N. $32^{\circ} 15'$ E. " 573 ft. along Nanue, the middle of Waiehu. Gulch being the boundary.
- 4.- N. $44^{\circ} 30'$ W. " 1456 ft. along Lot 11, to initial point and containing an area of 19.19 acres.

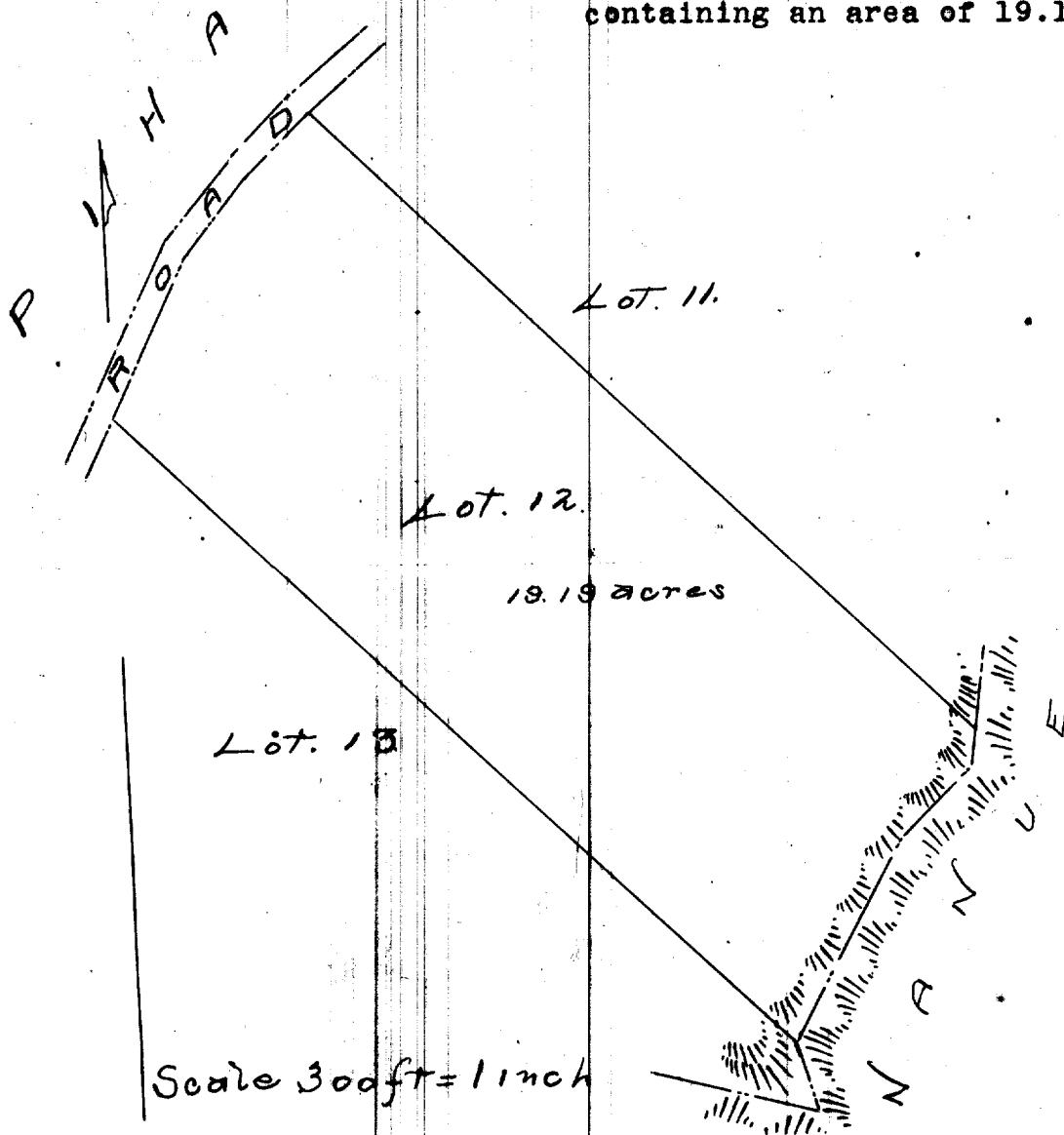

Description of Lot 12i.

Homestead Map 10.

Kahuku, Hills Hawaii.

Beginning at a point on ^{South side of 40 ft wide} road, being
West line of Lot 11 4337 ft West 2768 ft South
of Kahuku Tug Station, and running
as follows;

1 S 35 30 W true 583 ft. across this Lot, the
line of road being the boundary.

2 S 45 5 E true 1484 ft along Lot 13;

3 N 32 15 E true 573 ft along Nannie, the
middle of Nannie gulch
being the boundary;

4 N 44 30 W true 1455 ft. along Lot 11 to
initial point, and

Containing an area of 19.19
acres.