

Lot 12.
Homestead Map No. 5
Paavilo, Hamakua.

Grant 4241
Manuel Gonzales

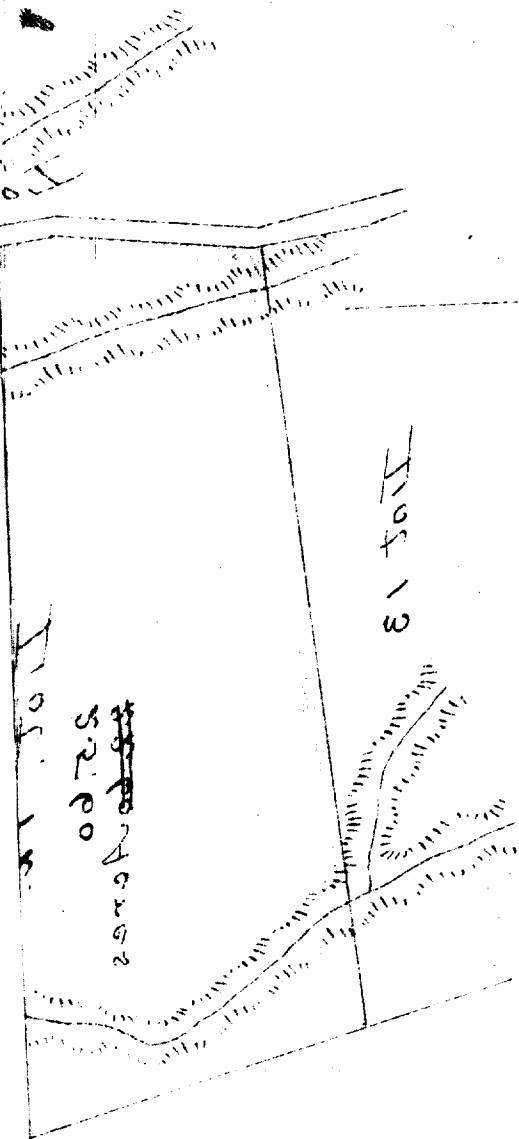

Lot 12

Case 30074 - 1416

v

File in Carton 81

Homestead Map No. 5

Paauihu, Hamakua, Hawaii.

Lot 12

Beginning at the north angle, at 30 ft. read, joining lot II, this point being S 2028 ft. W 7949 ft. approx. from Kohelalele station, thence running by true bearings:

1. S 77 17 E 1311 ft. along lot II.
2. S 15 33 W 758 ft. " 19 & 20;
3. N 84 30 W 1231 ft. " 13;
4. N 5 42^W 330 ft. along 30 ft. read;
5. N 7 25 E 179 ft. along 30 ft. read;
6. N 17 45 E 143 ft. " ;
7. N 23 43 E 285 ft. " , to point of beginning.

Area 25.60 acres.

Notes of survey by O. L. Sommers
from Map by J. L. Brown

June 3rd 1896

8174
2.0000000000000000
0.0000000000000000

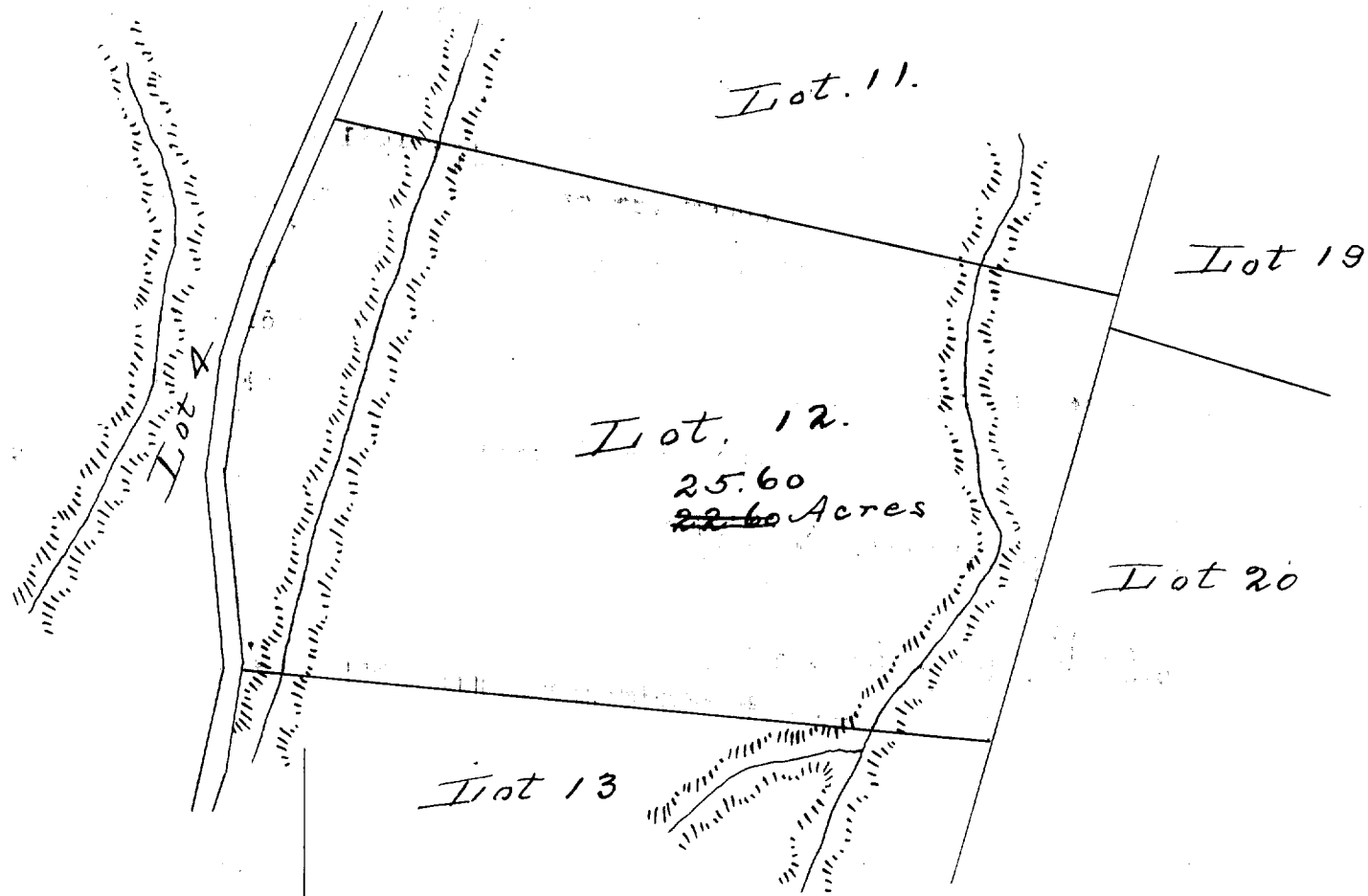

Scale 300ft = 1 inch