

Lot 12.  
Homestead map 3.  
Kaapahu.

Keawe Kahoa

Copy Furnished for Grant

Mar 16<sup>th</sup> 1899

Grant No. 4290

✓  
File in Carton 77

Description of Lot 12. Homestead Map 3.  
of Kaapahu, etc., Hamakua, Hawaii.

Beginning at the west corner of Lot 11., at 30 ft road,  
this point being S. 179. ft. E. 574 ft. approx. from Kala-  
niai Station, thence running by true bearings:

1. - S. 19° 25' N. 443 ft along 30 ft road.
2. - S. 4° 10' N. 328 " " " "
3. - S. 75° 30' E. 967 " " Lot 13 to middle of Gulch
4. - N. 1° 5' N. 192 " " bottom of Gulch
5. - N. 56° 5' E. 155 " " " "
6. - N. 21° 20' E. 515 " " " "
7. - N. 77° 55' N. 1103 " " Lot 11 to point of beginning  
and containing an area of 20 acres.

Nov. 5th 1895

Notes of Survey by O. Johnson  
Survey by J. P. Brown

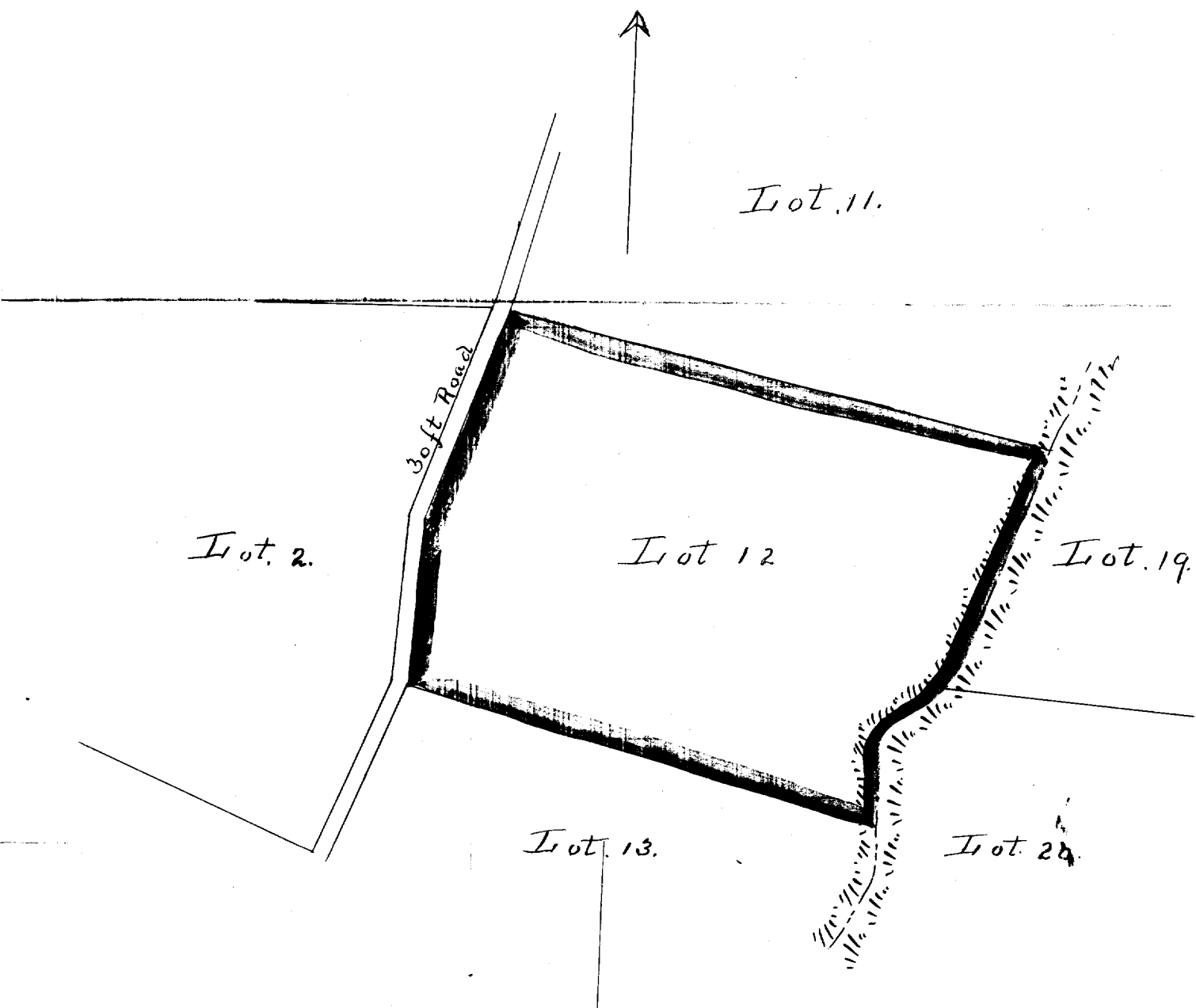

Scale - 300ft = 1inch.