

Lot 12
Ahuatla Hernandez
Map 18

Yamatō Kōjō

Copy Furnished for Grant

Dec 22nd 1958

Grant No. 4237

Checked

File in Carton 72

Description of Lot 12

Ahualoa ~~Homestead~~ Map No 18

Beginning at a point which is 2020.5 feet S. and ~~4574.1~~^{4574.1} feet E. from an iron pipe set in the ground at the N.W. corner of Homestead Lots Map No 18 and running as follows:—

- | | | | | |
|----|--------------|------|-------------|-----------------|
| 1- | S. 4° 55' W | true | 1580.0 feet | along Lot 13. |
| 2 | S. 85° 05' E | " | 435.6 | " " " " " " " " |
| 3 | N 4° 55' E | " | 1400.0 | " " " " " " " " |
| 4 | N 34° 45' W | " | 185.0 | " " " " " " " " |
| 5 | S. 26° 20' W | " | 190.0 | " " " " " " " " |
| 6 | N 46° 10' W | " | 320.0 | " " " " " " " " |

of beginning and containing an Area of $15 \frac{0}{100}$ acres

Wawall
Oct 15 - 1891

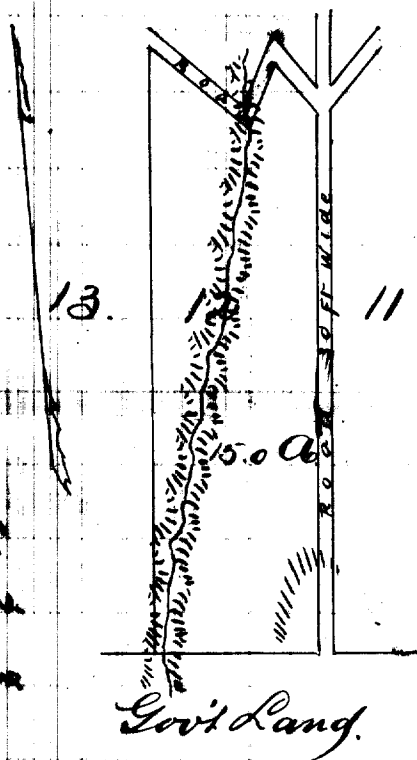

A.B. copy of this instrument by Grant Oct 22^d 1898, under the circumstances given above, as there seemed to be uncertainty as to the figure 4574.1 E.

J. S. Brown

Oct 22^d 1898.

Scale 500ft = 1 in.