

Lat 11.  
Kahuku, Hills  
Map 10

Grant No. 4696

TO Samuel Hooloko  
Date.

File in Carton 108.

checked  
FLL

DESCRIPTION OF LOT 11: HOMESTEAD MAP 10.

KAHUKU, HILO, HAWAII.

Beginning at a point on South side of road 40 ft. wide, being West  $\angle$  of Lot 10, 2302 ft. South 3992 ft. West of Kahuku Trig Station and running as follows:-

- 1.- S.  $36^{\circ} 15'$  W. true 586 ft. along road the line of road being the boundary.
- 2.- S.  $44^{\circ} 30'$  E. " 1455 ft. along Lot 12.
- 3.- N.  $41^{\circ} 5'$  E. " 582 ft. along Nanue, the middle of Waiehu Gulch being the boundary.
- 4.- N.  $44^{\circ} 45'$  E. " 1505 ft. along Lot 10, to initial point and containing an area of 19.84 acres.

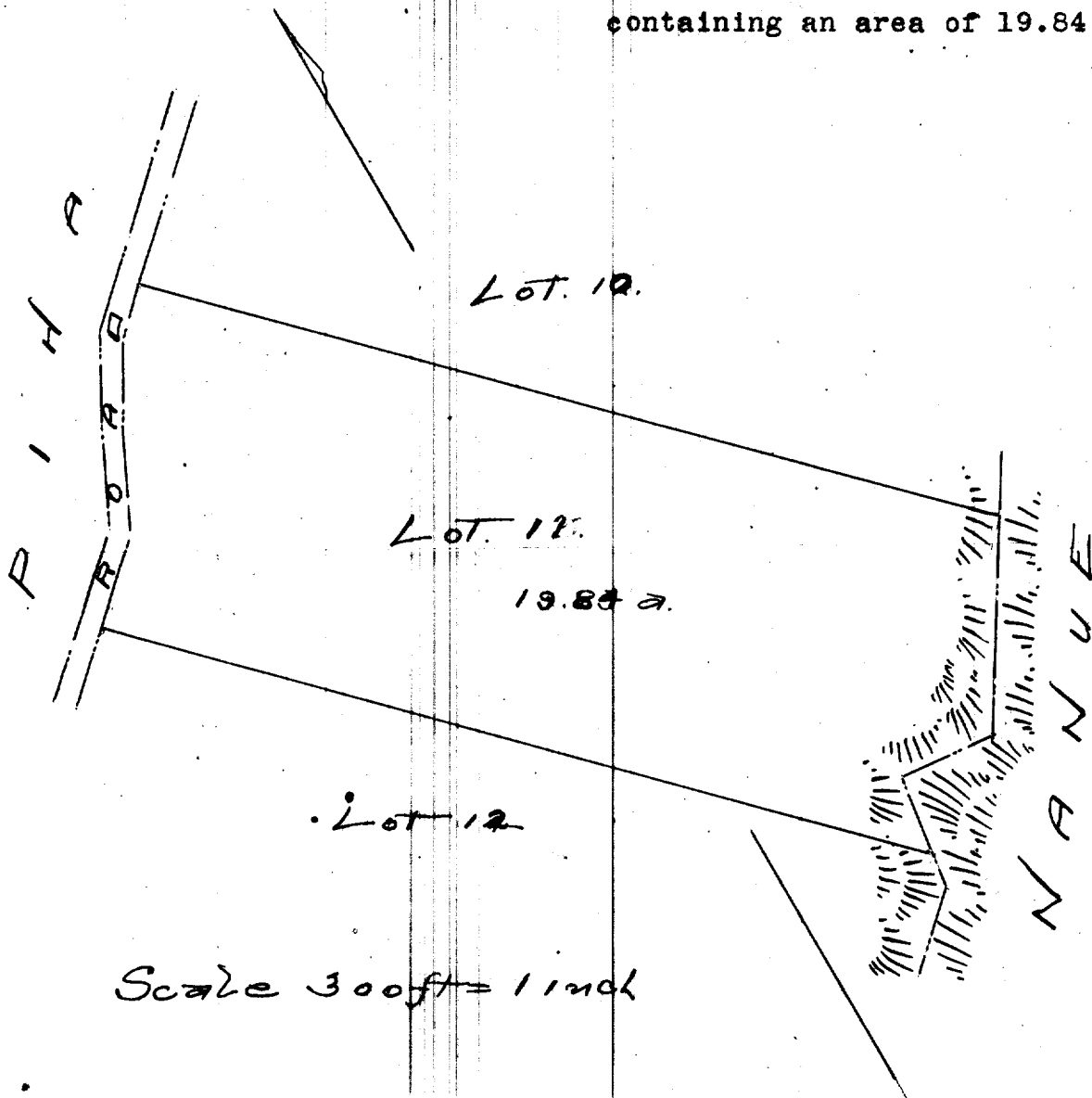

Description of Lot 11,  
Homestead Map 10,  
Kahuku Hills, Hawaii

Beginning at a point <sup>South side of</sup> on road, <sup>40 ft wide</sup> being  
West L of Lot 10. 2302 South, 3992 ft West  
of Kahuku Tug Station, and running as  
follows:

1 S 36 15 W true 586 ft. along road, the line  
of road being the bound-  
ary;

2 S 44 30 E true 1455 ft. along Lot 12;

3 N 41 5 E true 582 ft. along Maue, the  
middle of Waiehuguleh  
being the boundary;

4 N 44 45 E true 1505 ft. along Lot 10, to initial  
point, and containing an  
area of 19.84 acres;