

Lot 11.

Homestead Map No 5

Oahu, Hawaii

Copy Furnished for Grant

July 25<sup>th</sup> 1898.  
Nov 26 1898

Grant No. 4215

G. W. Backeberg

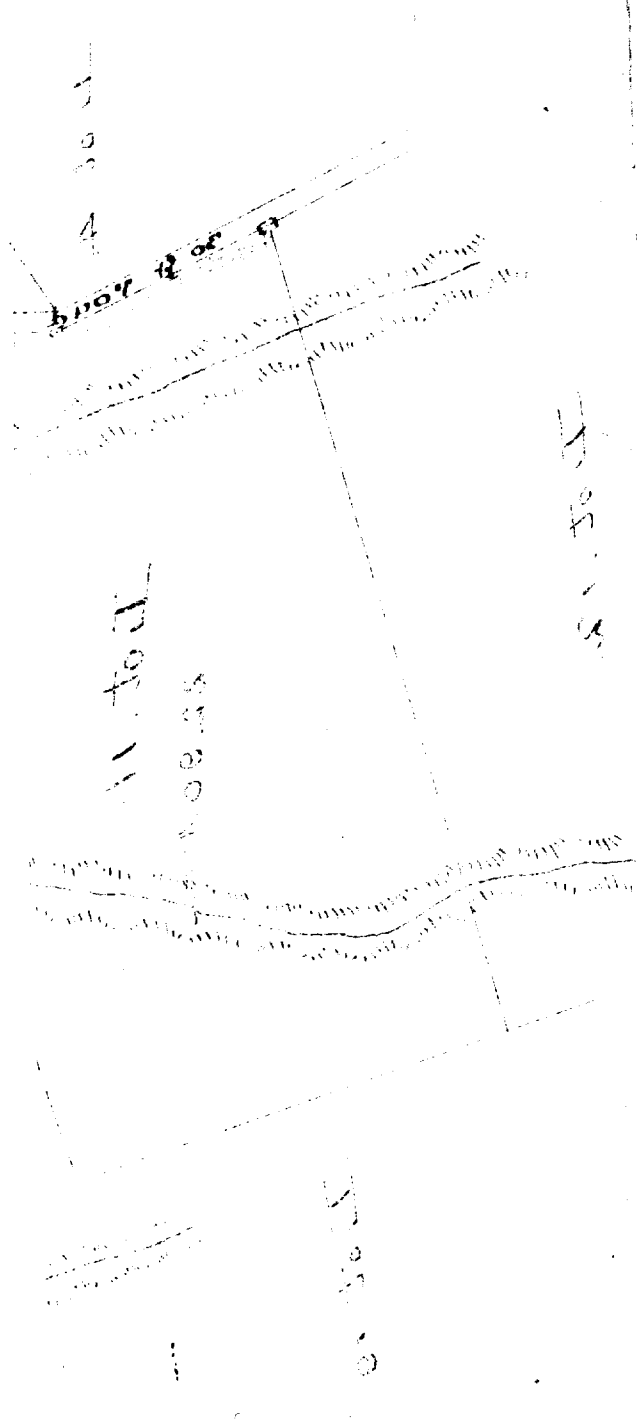

Case - 1898 - 1898

File in Cartm 81

For Grant to *C. W. Backeberg*  
Purchase Price \$ *171 <sup>15</sup>*

Homestead Map No. 5

Paauiilo, Hamakua, Hawaii.

Lot II

Beginning at north angle, at 30 ft. road, joining lot IO,  
this point being S 1239 ft. W 7821 ft. approx. from Koholalele Sta,  
thence running by true bearings:

1. S 73 48 E 1398 ft. along lot IO;
2. S 15 33 W 712 ft. " " 19;
3. N 77 17 W 1311 ft. " " 12, to 30 ft. road ;
4. N 23 05 E 361 ft. along 30 ft. road;
5. N 2 15 W 270 ft. " " ;
6. N 1 23 W 187 ft. " " , to point of beginning.

Area 22.90 acres.

*Notes of Survey by O. L. Johnson  
from Map by J. F. Brown.*

*June 3rd 1896.*

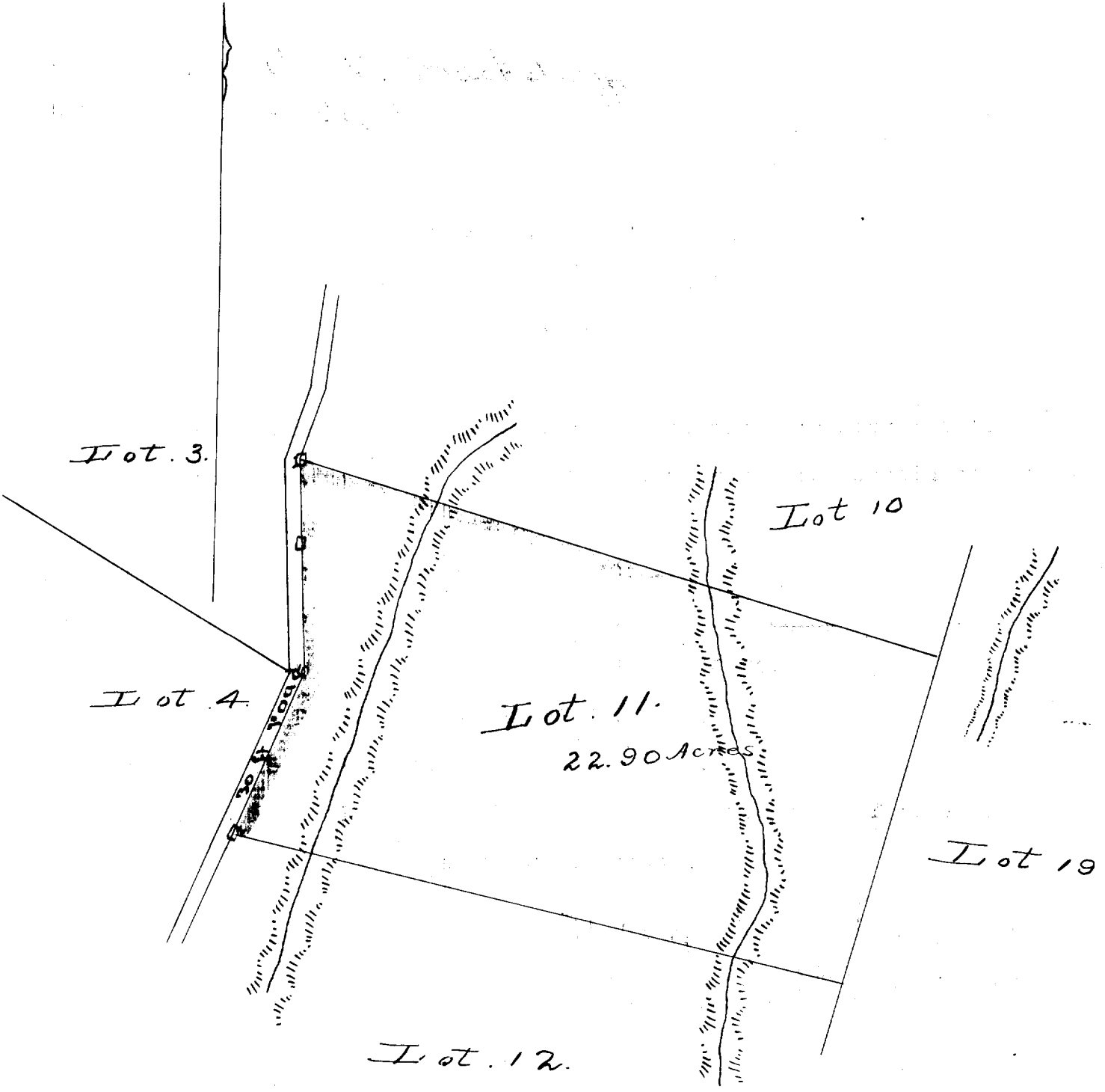

Lot 11.  
22.90 Acres

Lot 10

Lot 19

Lot 12

Lot 3

Lot 4

Scale - 300ft = 1 inch

Lot 11  
 Containing 22.90 Acres  
 as per map of 1888  
 as per map of 1888  
 as per map of 1888  
 as per map of 1888  
 as per map of 1888

Map of 1888