

Lot. 11.

Homestead Map. 3.

Kaapahu.

Jose de Silva

Copy Furnished for Grant

July 1, 1898

Grant No. 4190

✓  
File in Carton 77

Description of Lot 11. Homestead Map 3.  
of Kaapahu, etc. Hamakua, Hawaii.

Beginning at the north angle, at 30 ft road, joining  
Gr. 1556 Kuikauai, this point being S. 1063 ft & E. 814 ft.  
approx. from Kalanikai Station, thence running by  
true bearings:

1. - S. 20° 5' N. 430 ft. along 30 ft road.
2. - S. 15° 15' N. 340 " " — " —
3. - S. 77° 55' E. 1103 . " Lot 12 to middle of gulch.
4. - N. 18° 20' E. 212 . " bottom of gulch.
5. - N. 29° 55' N. 124 . " — " —
6. - N. 74° 45' N. 145 . " R.P. 7281
7. - N. 26° 10' E. 398 . " — " —
8. - N. 73° 45' N. 918 . " Gr. 1556 Kuikauai, to point  
of beginning and containing an area of 16 1/2 ac.

Nov. 5th 1895

Notes of Survey by O. Somason  
Survey by J. F. Brown

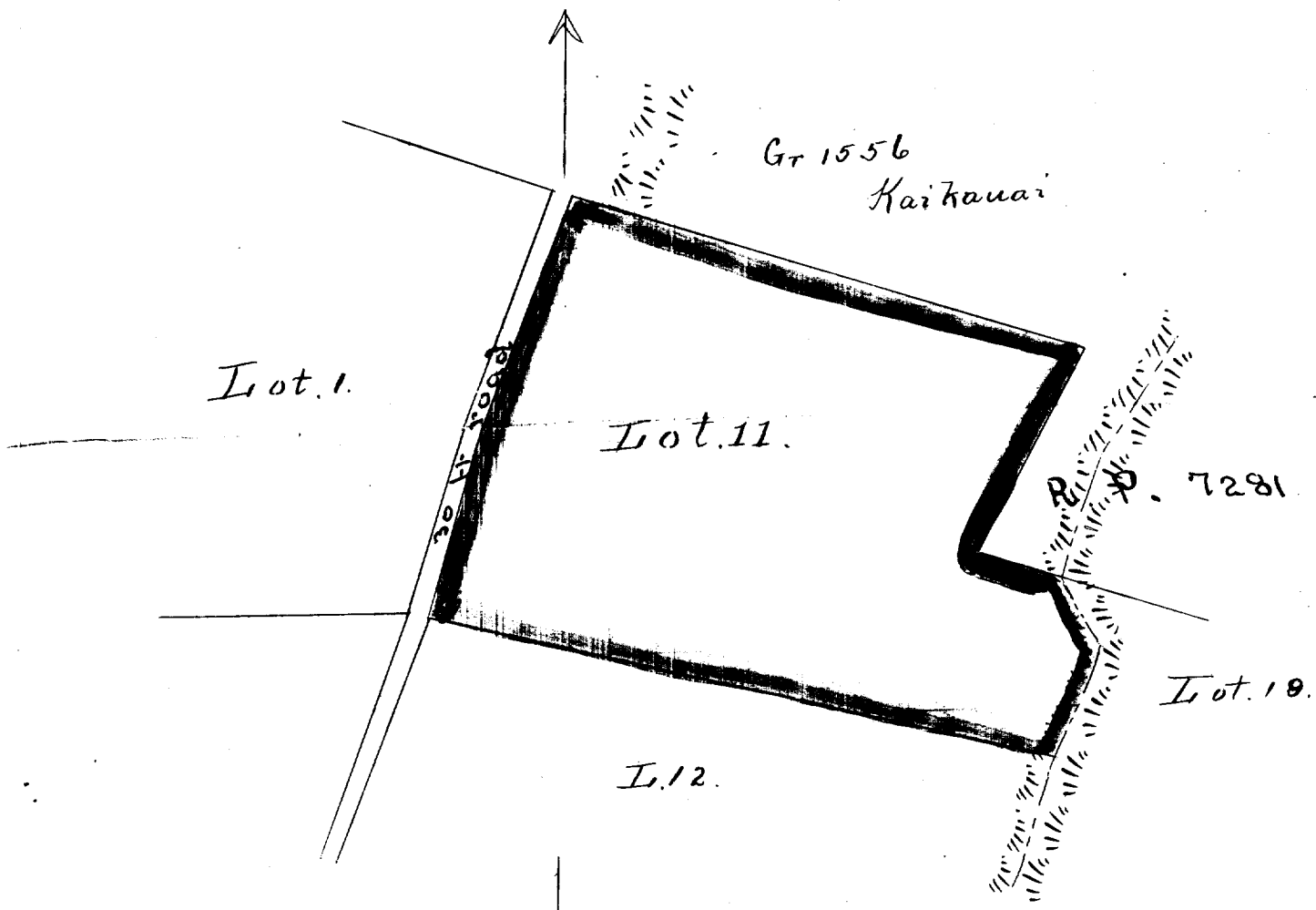

Scale - 300ft = 1inch