

Lat. 10
Kaluku, Oils
Map 10.

Copy furnished Land-Office
Dec. 23-1901

Grant No. 4V-68

TO L. S. Thompson

Date.

File in Carton 108.

DESCRIPTION OF LOT 10: HOMESTEAD MAP 10.

KAHUKU, HILO, HAWAII.

---000---

Beginning at a point on South side of road 40 ft. wide, being West \angle of Lot 9, 3562 ft. West, 1924 ft. South of Kahuku Trig Station and running as follows:-

- 1.- S. $48^{\circ} 50'$ W. true 574 ft. along road.
- 2.- S. $44^{\circ} 45'$ E. " 1505 ft. along Lot 11.
- 3.- N. $50^{\circ} 00'$ E. " 570 ft. along Nanue, the middle of Waiehu Gulch being the boundary.
- 4.- N. $44^{\circ} 30'$ W. " ^{1518 GFW Dec-1901} ~~1508~~ ft. along Lot 9, to initial point, and containing an area of 19.85 acres.

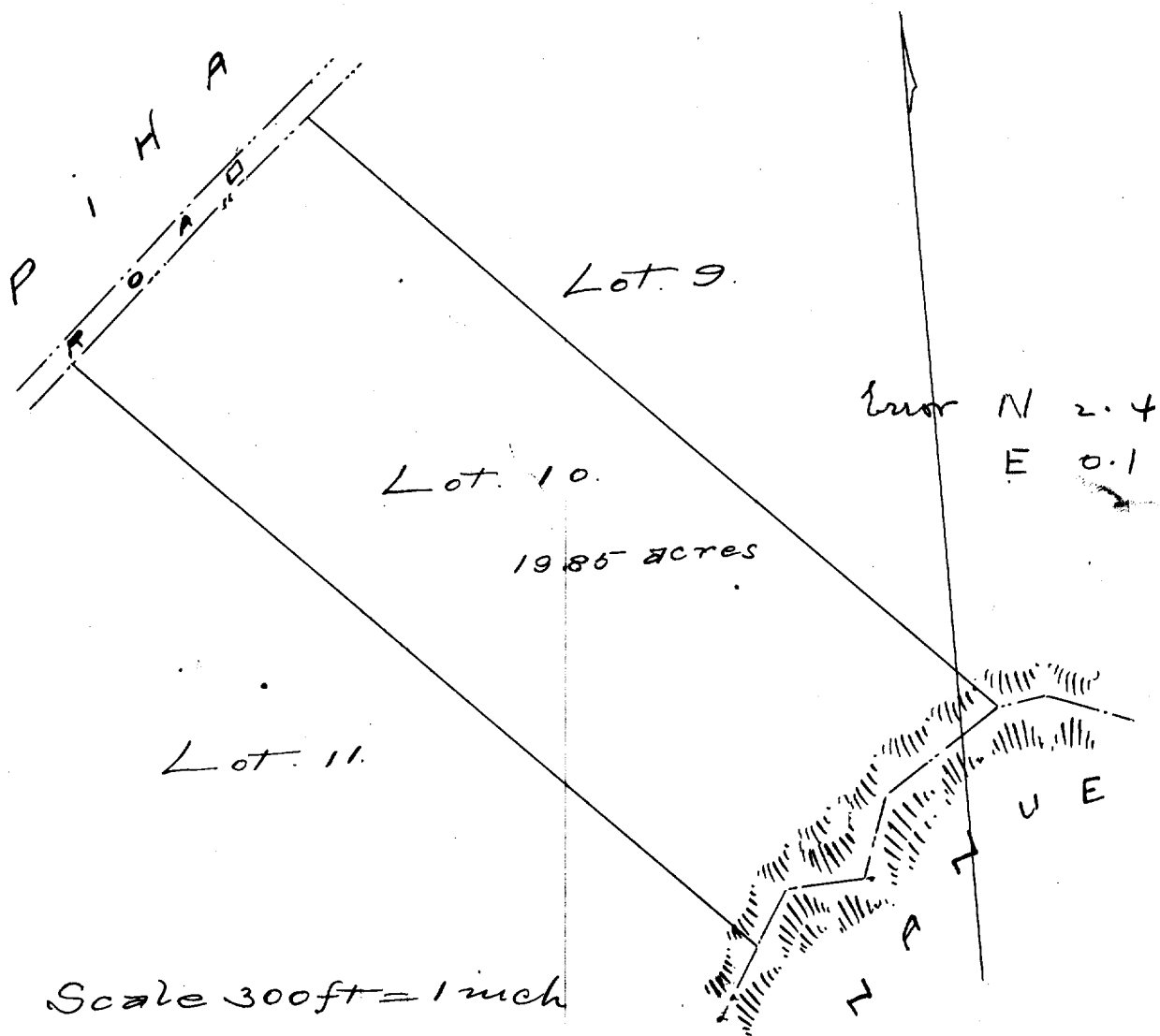

Description of Lot 10:
 Homestead Map 10:
 Kahuku Hills, Hawaii

Beginning at a point ^{east side of} ^(80 ft wide) on road, being
 West L of Lot 9, 3562 ft west, 1924 ft South
 of Kahuku Tug Station and running as
 follows

- 1 S 48 50 N ^{true} 594 ft, along road;
- 2 S 44 45 E ^{true} 1505 ft, along Lot 11;
- 3 N 50 00 E ^{true} 570 ft along Kanie, the
 middle of Waichugulak
 being the boundary;
- 4 N 44 30 N ^{1518 GFW Dec -190} ^{true} 1528 ft along Lot 9; to
 initial point and Con-
 taining an area of
 19.85 acres