

Lot. 10. 4069

Homestead Map 3.

Kaapahu.

Kaunoi (w)

Copy Furnished for Grant

Aug 19th 1907

Grant No:

4069

✓
File in Carton 77

Description of Lot 10. Homestead Map 3.
of Kaapahu, etc. Hamakua, Hawaii.

Beginning at the south corner of Lot 9, at 30 ft road, this point being S. 66° 35' W. 2389 ft approx. from Kalaniana' Station, thence running by true bearings:

- | | | | |
|----|---------------|----------|------------------------------------|
| 1. | N. 60° 45' W. | 1375 ft. | along Lot 9 to middle of gulch. |
| 2. | S. 26° 05' W. | 287 " | " bottom of gulch |
| 3. | S. 77° 45' W. | 291 " | " — " — |
| 4. | N. 83° 15' W. | 240 " | " — " — |
| 5. | S. 30° 30' W. | 322 " | " — " — |
| 6. | S. 75° 0' W. | 1947 " | " Gov't Land to soft road. |
| 7. | N. 18° 10' E. | 420 " | " 30 ft Road to point of beginning |
- and containing an area of 23 1/2 acres.

Nov. 5th 1895

Notes of Survey by D. Johnson
Survey by J. F. Brown.

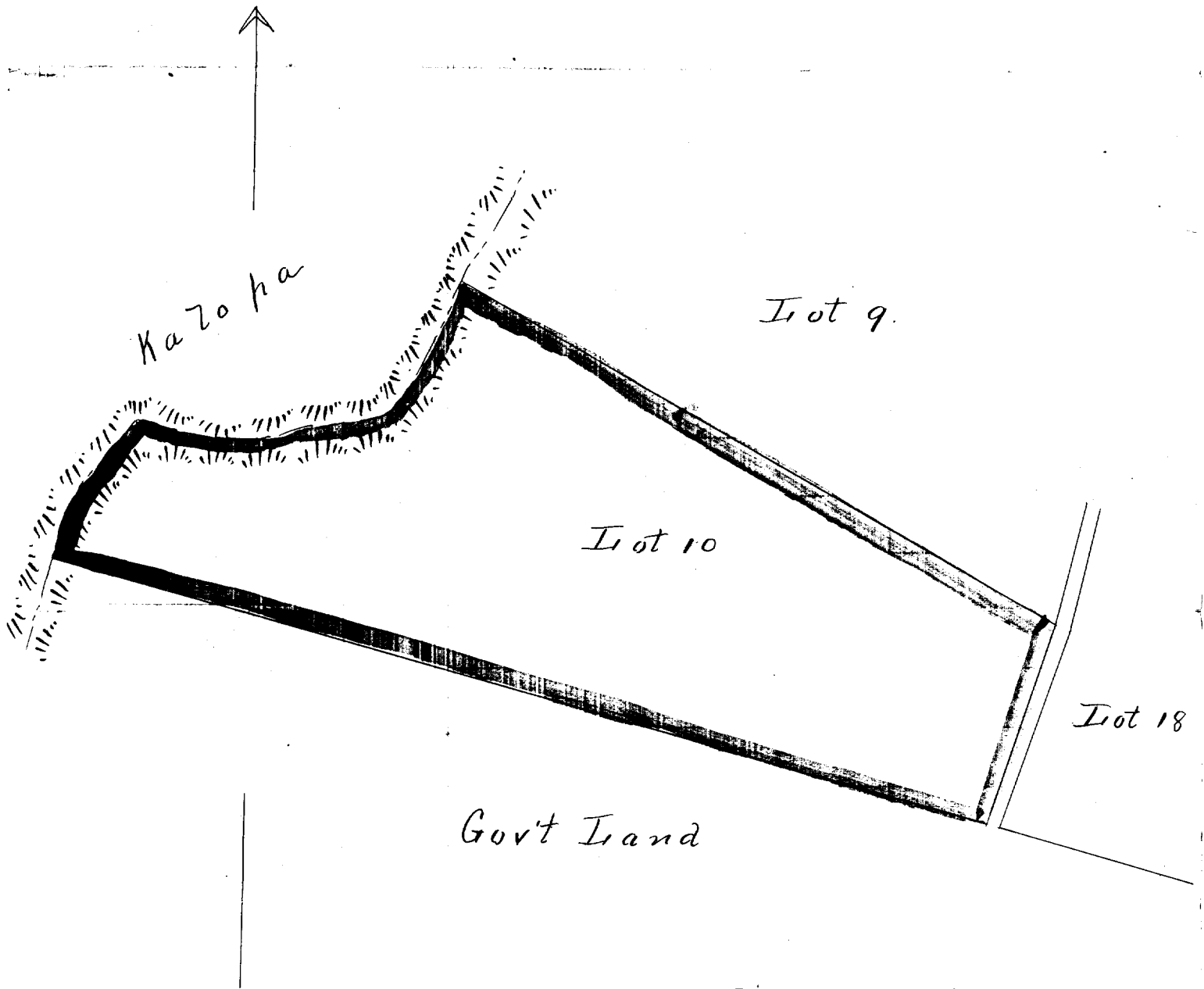

Scale 300 ft = 1 inch