

Lot 10
Ahualoa Homestead
Map. 18

Kuria Mankichi

Copy Furnished for Grant

June 30, 1898

Grant No. 4186

Checked
File in Carton 72

Description of Lot 10.

Ahualoa Homestead Map No. 18.

Beginning at a point which is 2098.2 feet S. and 5477.0 feet E from an iron pipe set in the ground at the N.W. corner of Homestead Lots Map No. 18, and running as follows:—

1. S. $4^{\circ} 55'$ W true. 1580.0 feet along Lot 11
2. S. $85^{\circ} 05'$ E " 470.5 " " Gov't.
3. N. $4^{\circ} 55'$ E " 1580.0 " " Lot 9.
4. N. $85^{\circ} 05'$ W " 470.5 " " Road to

point of beginning and containing an area of $17 \frac{29}{100}$ acres.

Wawall
Oct 15 1891.

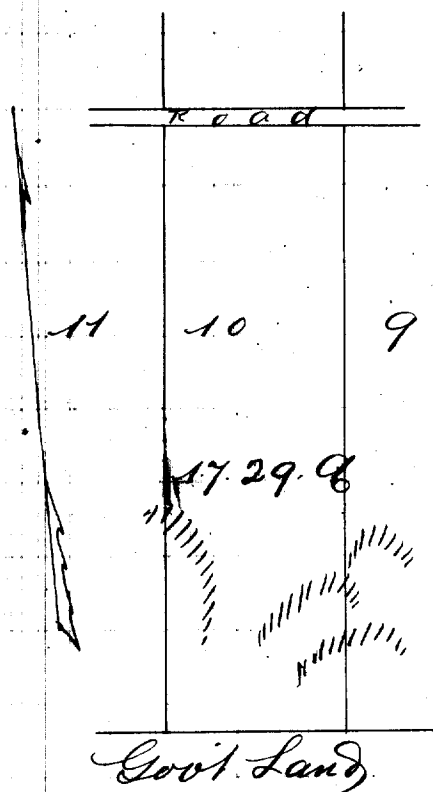

Scale. 500 ft = 1 in.