

Lot 9.
Homestead Map 3.
Kaapahu.

Grant No. 5007

TO Mrs. Annie Arthur
Date.

Copy furnished Land Office
Nov. 27, 1906

File in. Carton 77

Description of Lot 9 Homestead Map 3.
of Kaapahu, etc., Hamakua, Hawaii.

Beginning at the south corner of Lot 8, at 30 ft Road, this point being S. 61° 02' W. 2056 ft. approx. from Kalani'ai Station, thence running by true bearings:

1. N. 65° 30' W. 1375 ft along Lot 8 to middle of Gulch.
2. S. 32° 30' W. 512 " " bottom of Gulch
3. S. 60° 45' E. 1375 " Lot 10 to 30 ft road.
4. N. 13° 10' E. 253 " 30 ft Road.
5. N. 43° 15' E. 400 " " - " - to point of beginning and containing an area of 17 acres.

Notes of Survey by O. Johnson
Survey by J. F. Brown

Nov. 5th 1895

N	S	Σ	71	area
1107.8	1112.7	1531.4	1526.3	a.k.

Newton (Nov. 1906)

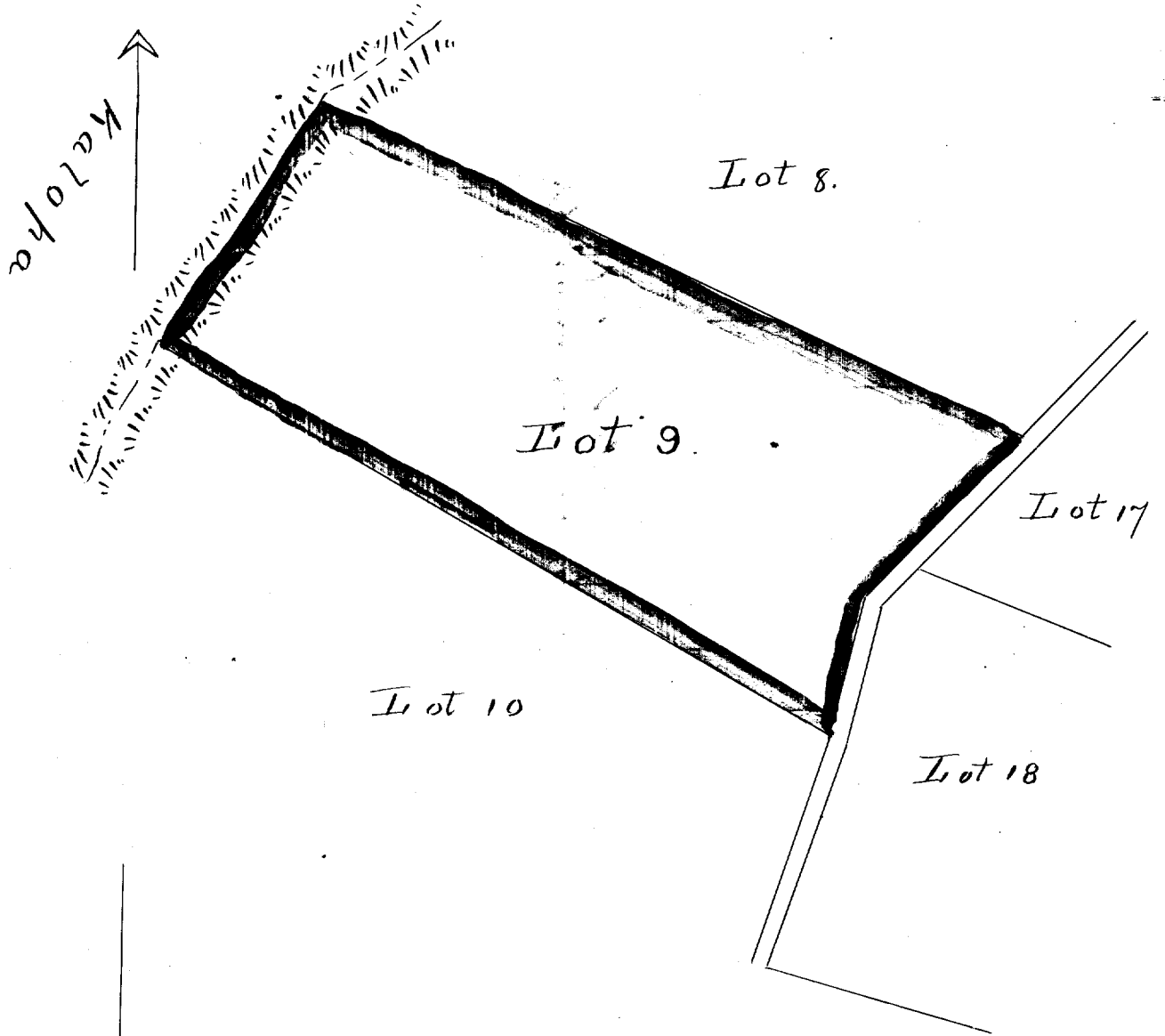

Scale - 300ft = 1 inch.