

LOT 9

Omao Homesteads
Omao, Kōloa, Kauai

Terr. to David F. Wong and Wife
Kauai Rr. R-O-W, 40 Ft. Wd.

Grant 11209

David F. & Juliette B. Wong

Furnished Land Office
March 23, 1942
See FOLDER 479

File in CARTON 1

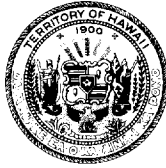

TERRITORY OF HAWAII
SURVEY DEPARTMENT

C.S.F.No. _____

HONOLULU

February 26, 1942

Territory of Hawaii to David F. Wong and wife

Kauai Railroad Right-of-Way, 40 feet wide
Situate between the east side of Main 30-Foot Road (Omao Road)
and the west boundary of portion of
LOT 9 of the Omao Homesteads owned by David F. Wong and wife

Omao, Koloa, Kauai

Beginning at a + on stone at the northeast corner of this parcel of land, and the northwest corner of Lot 9 of the Omao Homesteads and on the south side of 30-foot road, the coordinates of said point of beginning referred to Government Survey Triangulation Station "PUU-O-HEWA" being 920.3 feet North and 4005.8 feet West, as shown on Government Survey Registered Map 2492, and running by azimuths measured clockwise from True South:-

1. 343° 30' 295.4 feet along the west boundary of Lot 9 of the Omao Homesteads, along land owned by David F. Wong and wife;
2. 80° 30' 40.3 feet across the Kauai Railroad right-of-way, 40 feet wide along Parcel B, to the east side of the Main 30-Foot Road (Omao Road);
3. 163° 30' 290.5 feet along the east side of the Main 30-Foot Road (Omao Road);
4. 253° 30' 40.0 feet across the Kauai Railroad right-of-way, 40 feet wide to the point of beginning.

AREA 0.27 ACRE

Compiled from Govt.
Survey records, by
Thomas J. K. Evans

Thos. J. K. Evans
Thos. J. K. Evans
Associate Cadastral Engineer
bkp

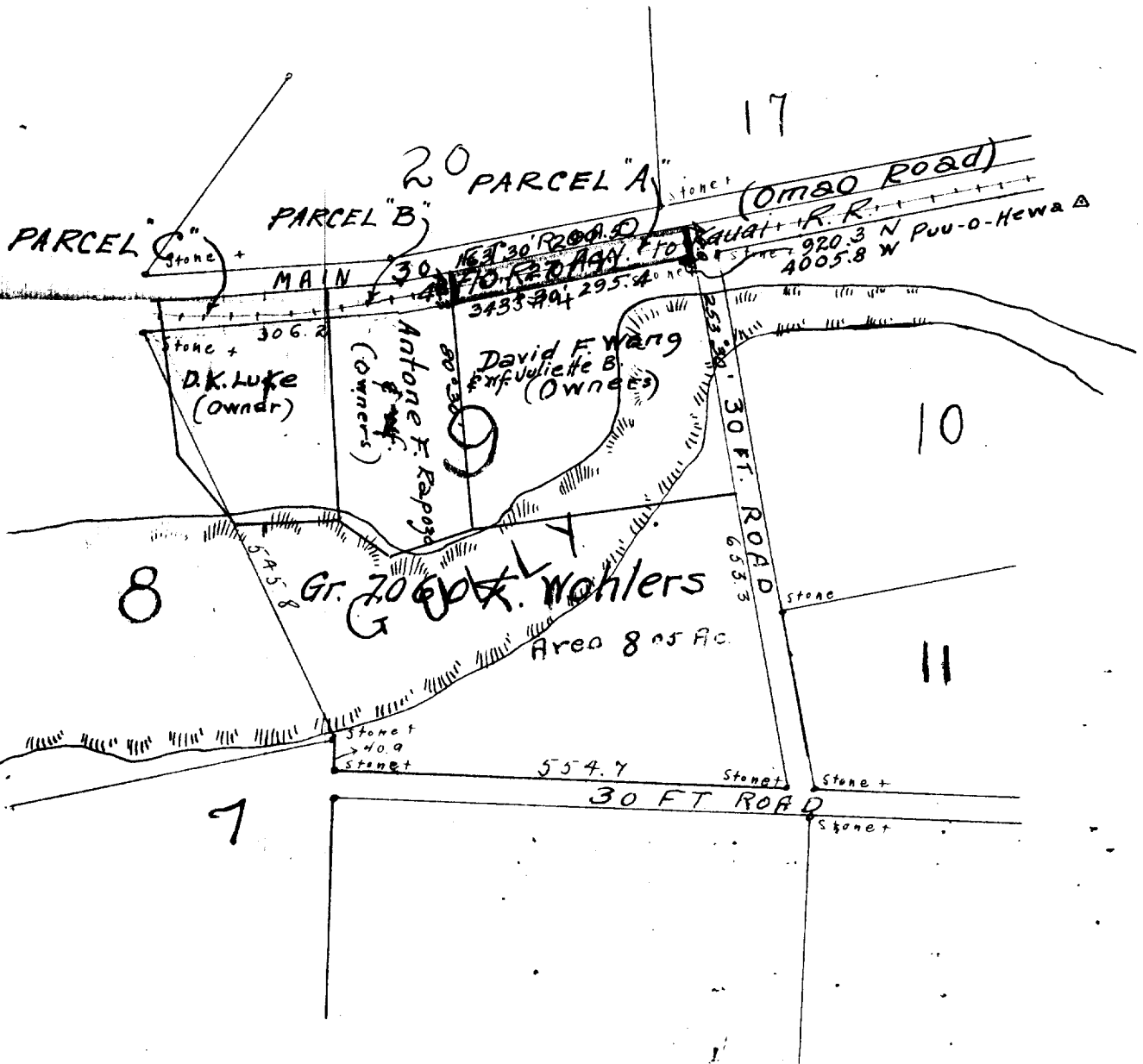

Lot 9
 Omao Homesteads.
 Scale 1 in. = 200 Ft
 Koloa, Kauai.

