

Lot 8

Map 4.

Kanmamao Hamakua.

Copy Furnished for Grant

Grant No. 3987

J. Nagayama

Homestead Map 4,
Kamaku, Hawaii.

Lot 8, in Kaunamano.

Beginning at a rock marked $\frac{1}{8}$ on the makai side of the Government road, in the middle of the gulch, at the Southwest corner of Lot 16, and running by true bearings as follows:

- 1 N $75^{\circ} 0' 5''$ W 387 feet along the Government road;
- 2 N $11^{\circ} 25'$ E 258 feet along School house lots;
- 3 N $73^{\circ} 35'$ W 197 feet along the same;
- 4 N $12^{\circ} 35'$ E 1105 feet along road 30 feet wide;
- 5 S $77^{\circ} 22'$ E 321 feet along Lot 10.
- 6 S $21^{\circ} 5'$ W 100 feet along the middle of the gulch
- 7 S $27^{\circ} 15'$ E 124 feet along the same;
- 8 S $24^{\circ} 0'$ W 122 feet along the same;
- 9 S $19^{\circ} 22'$ E 185 feet along the same;
- 10 S $28^{\circ} 30'$ W 167 feet along the same;
11. S $4^{\circ} 0'$ W 440 feet along the same;
- 12 S $64^{\circ} 15'$ E 120 feet along the same;
- 13 S $20^{\circ} 22'$ W 142 feet along the same to the initial point and containing an area of $10 \frac{32}{100}$ Acres.

From lines of Homestead Map 4

March 25 1896. S. M. Kawakami,

Asst on Gov't Survey

Lot 8
Lot 9
Lot 10

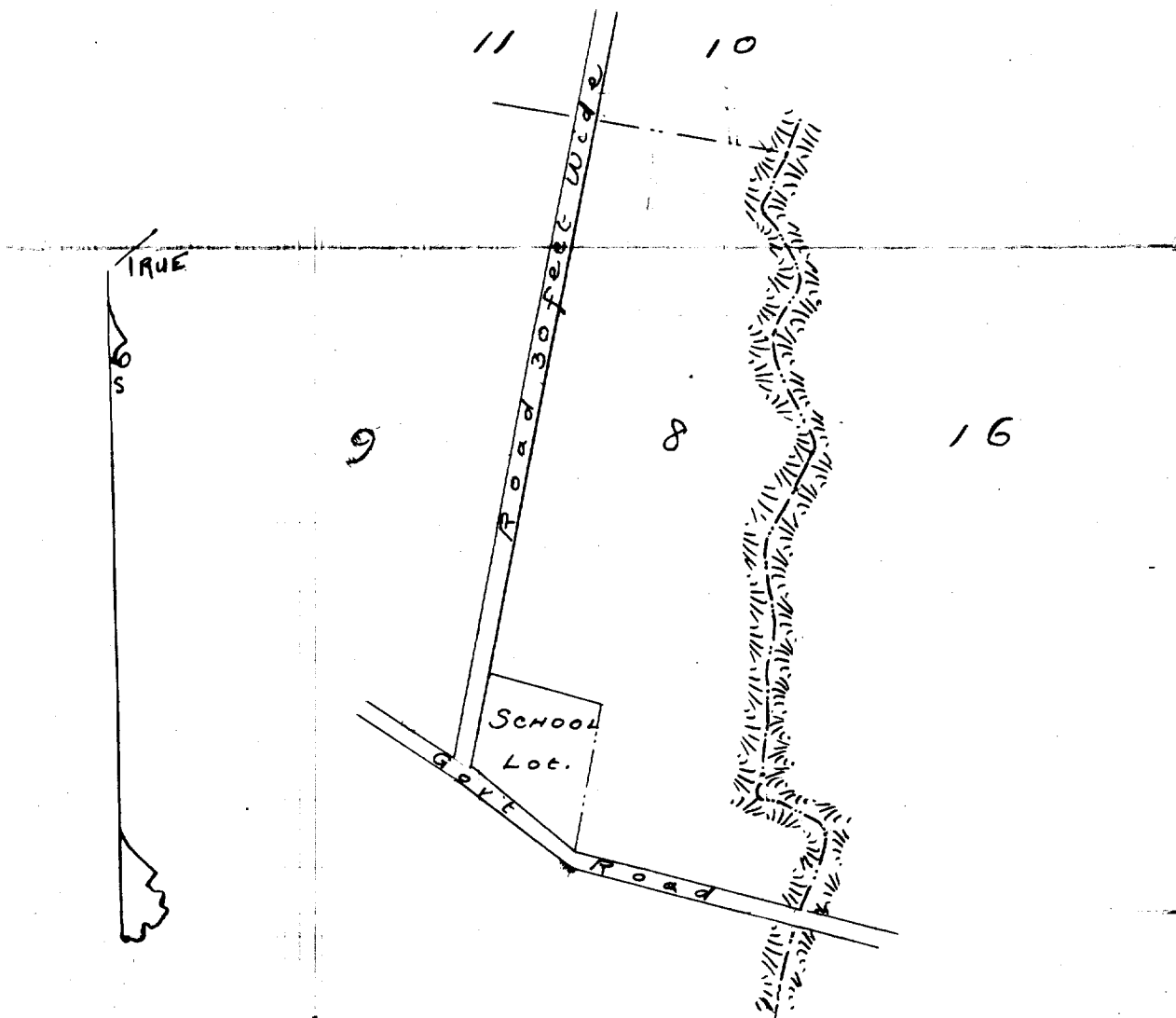

Scale 300 feet = 1 inch