

Lat. 8.

Honolulu Map No 5.

Panels, Hamakua.

Manuel Medina German

Copy Furnished for Grant

Aug 19 97

Grant No. 4063

Case

1300 ft = 1 m 60 m

File in Carton 81

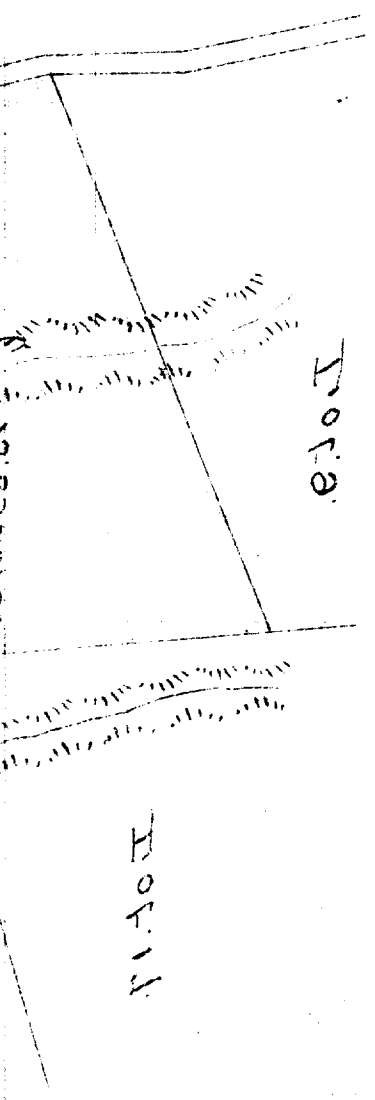

Homestead Map No. 5
Paauilu, Hamakua, Hawaii.

Lot 8

Beginning at the north angle, at 30 ft. road, joining Gr. 2222,
this point being, N 785 ft. w 6621 ft. approx. from Koholalele St,
thence running by true bearings:

1. S 67 48 E 720 ft. along Gr. 2222;
2. S 5 56 W 820 ft. along lots 16 & 17;
3. N 67 28 W 938 ft. along lot 9;
4. N 14 05 E 440 ft. along 30 ft. road;
5. N 30 07 E 349 ft. " " ; to point of beginning.

Area 15.60 acres.

Notes of survey by O. L. Somson
from Map by J. P. Brown

June 13th 1896

Purchase Price - \$150⁰⁰

Lot. 1.

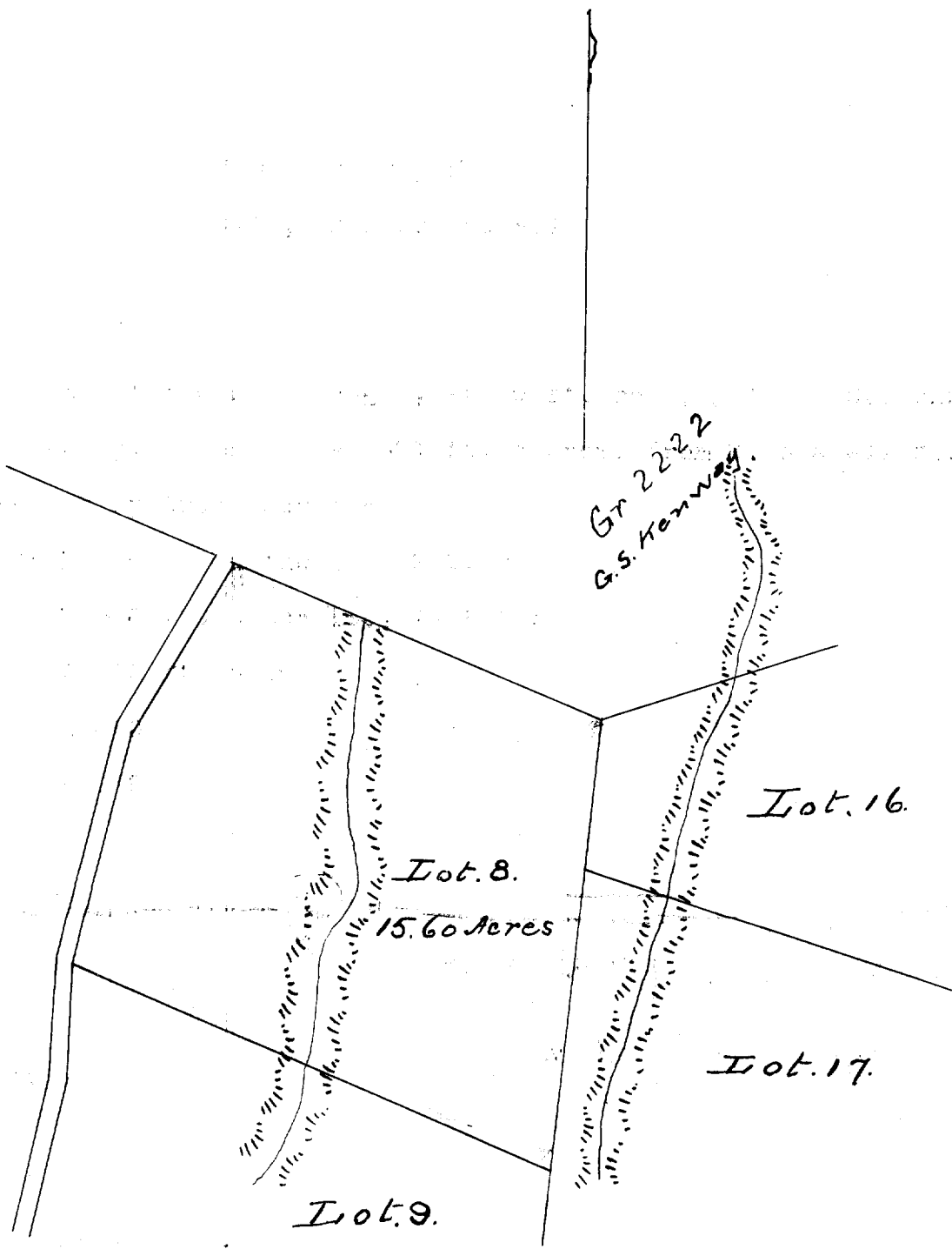

Lot. 8.
15.60 Acres

Lot. 16.

Lot. 17.

Lot. 9.

Gr 2222
G.S. Herweg

Dept of Agr. & Forestry
Washington, D.C.

Survey of the
District of Columbia

Office of the
District Engineer
Washington, D.C.

Scale 300 ft. = 1 inch

18 m 03 m 04