

Lot 8

Homestead Map # 23

Kamildon

---

Grant No. 6540

TO Heneti Opio

---

Date.

Copy furnished Land Office  
March 9 1916.

File in Carton 50.

Checked

Description of Lot 8, Homestead Map # 23

Kamilolou, Kona, Molokai.

Apana 1.

Beginning at a point on the makai side of a 30 foot road, said point being 288 feet North and 311 feet West of the point at sea shore known as <sup>as shown on Homestead Map No. 23 on file in the Office of the Government Survey,</sup> "Katalalou", and running;

- 1 S. 20° 07' W. True 216 feet along Lot 9, Apana 1 to sea shore
- 2 N. 80° 30' W. " 306 feet along sea shore
- 3 N. 20° 07' E. " 270 feet along Lot 7, Apana 1 to road,
- 4 S. 69° 53' E. " 300 feet along road to the initial point.

Area 1.67 Acres

N	S	E	W	Area
364.9	216	306	376.1	Ac.

Hester & Co. 1907

*Handwritten initials*

Apana 2

Beginning at a point on the mauka side of a 30 foot road, said point being 317 feet South and 300 feet West of the point at sea shore known as "Kaluakoa", and running;

as shown on Homestead Map No. 23 in file in the Office of the Government Survey.

- 1 N. 69° 53' W. True 300 feet along road
- 2 N. 27 37 E. . 2613 feet along Lot 7, Apana 2
- 3 S. 74 19 E. . 308 feet along Govt land,
- 4 S. 27 40 W. . 2638 feet along Lot 9, Apana 2 to the Initial point.

Area 18.13 Acres

Walter E. Wall

February 1892

N	S	E	W	Area
2418.5	2417.7	1107	1703.6	18.13

Walter E. Wall

2418.5	2417.7	1107	1703.6	18.13
--------	--------	------	--------	-------

Scale 1 inch = 100 feet

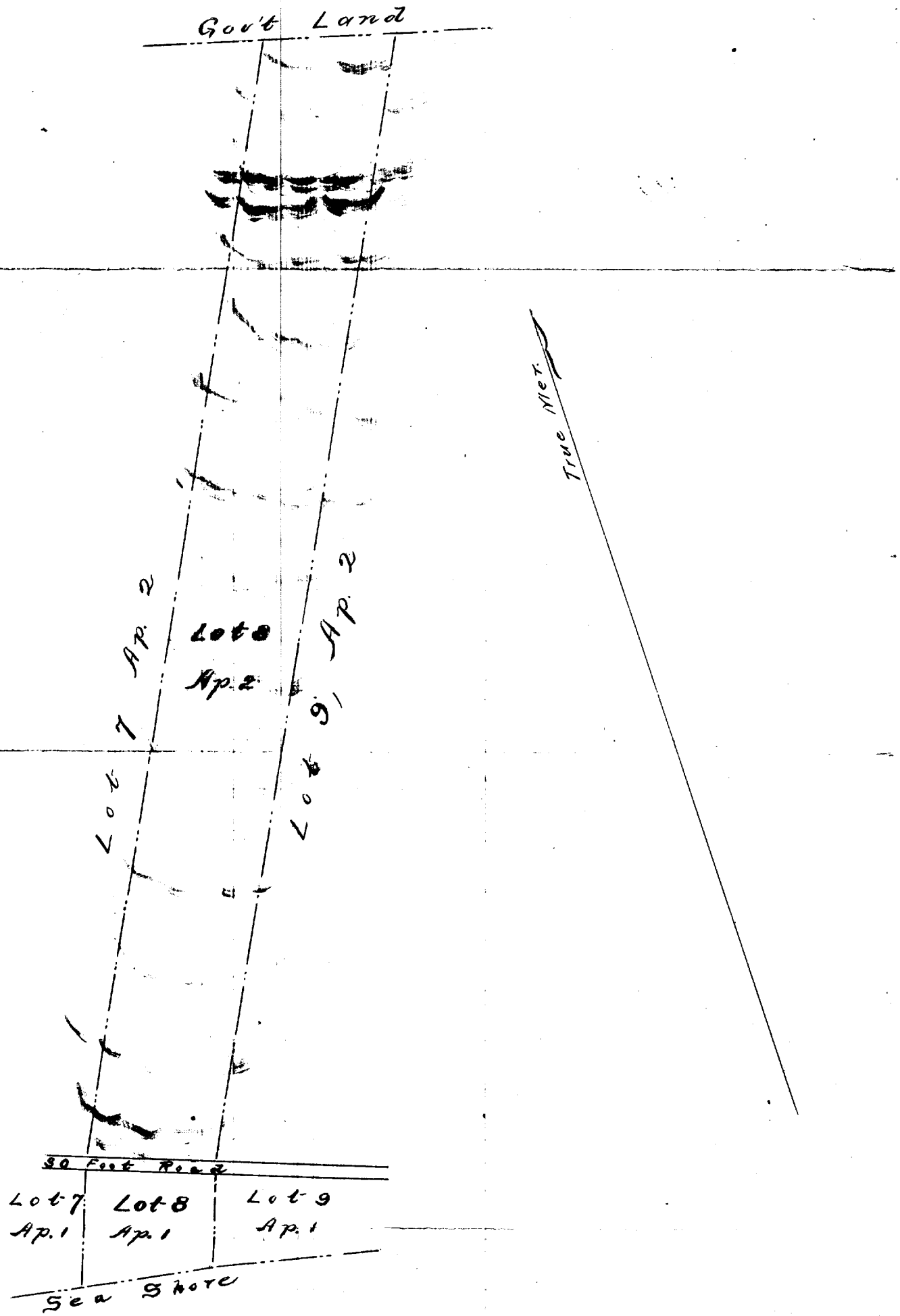

Scale 300 Feet to an Inch.