

Lat. of
Kahuku, Hilo

Map. 10

~~A. K. Breithaupt~~

Copy Furnished for Grant

Nov 15th 1897

Grant No. 4108

File in Carton 108.

For Grant to A. K. Buehaupt
Purchase Price \$ 260⁰⁰

DESCRIPTION OF LOT 7: HOMESTEAD MAP 10.

KAHUKU, HILO, HAWAII.

~~600~~

Beginning at a point on South side of road 40 ft. wide being West \angle of Lot 6, 980 ft. South, 1818 ft. West of Kahuku Trig Station and running as follows:-

- 1.- S. 80° 50' W. true 488 ft. the line of road being the boundary.
- 2.- S. 47° 5' W. true 362 ft. across road, the line of road being the boundary.
- 3.- S. 44° 30' E. " 1243 ft. along Lot 8.
- 4.- N. 81° 0' E. " 135 ft. along middle of Waiehu Gulch.
- 5.- N. 5° 10' E. " 340 ft. along Nunue, the middle of Waiehu Gulch being the boundary.
- 6.- N. 82° 23' E. " 485 ft. along Nanue, the middle of Waiehu Gulch being the boundary.
- 7.- N. 44° 30' W. " 1098 ft. along Lot 6, to initial point and containing an area of 20.00 acres.

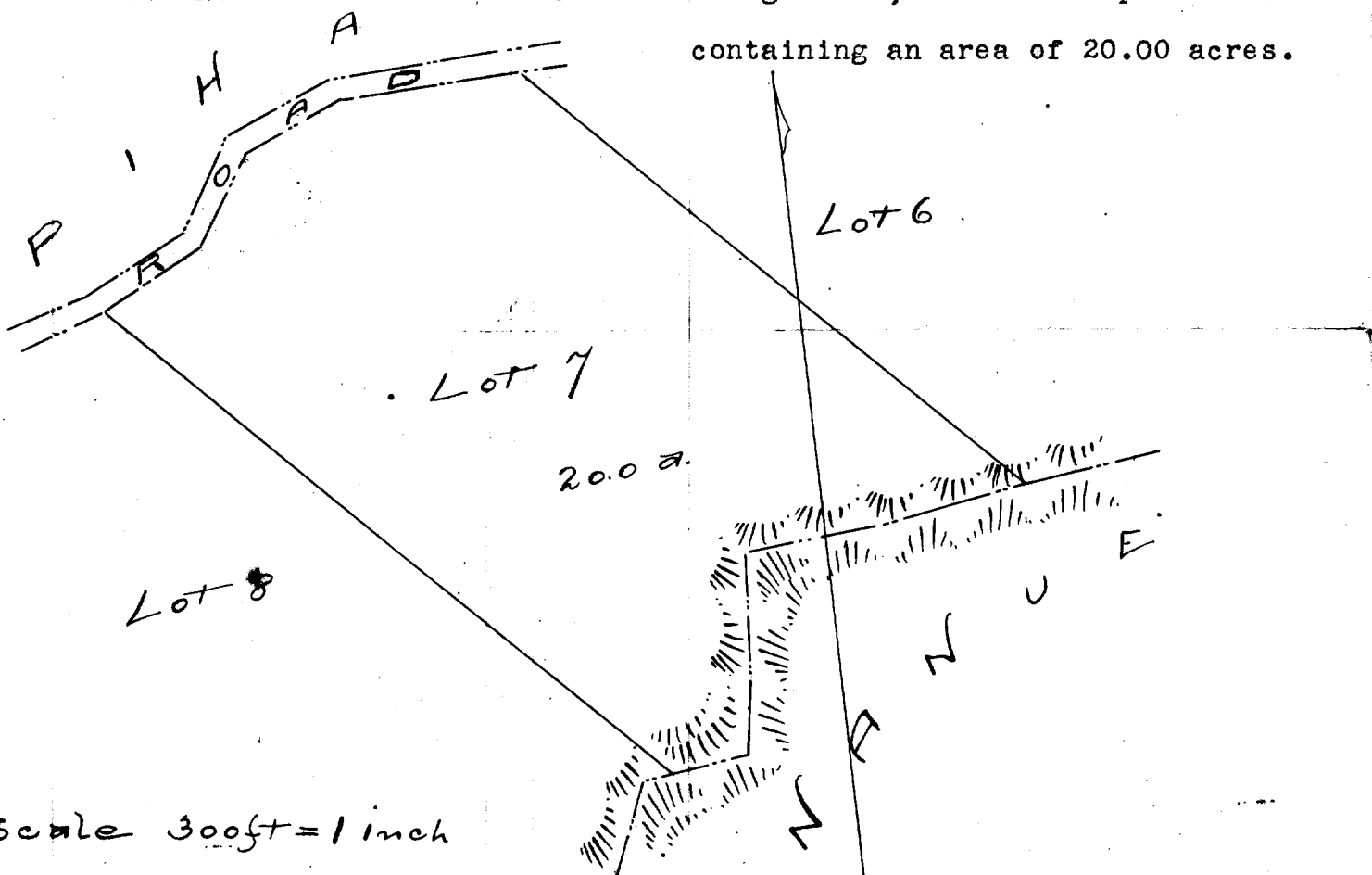

Scale 300ft = 1 inch

Description of Lot 7:

Homestead Map 10,

Kahuku Hills, Hawaii

Beginning at a point on South side of road 40 ft wide being West 1/2 of Lot 6, 980 ft South 1818 ft West of Kahuku Trig Station and running as follows:

S 80 50 N true 488 ft, the line of road being the boundary;

S 47 5 N true 362 ft across road, the line of road being the boundary;

S 44 30 E true 1249 ft, along Lot 8,

N 81 0 E true 135 ft, along middle of Waiehu gulch,

N 5 10 E true 340 ft, along Kanne, the middle of Waiehu gulch being the boundary;

N 82 23 E true 485 ft, along Kanne, the middle of Waiehu gulch being the boundary;

N 44 30 N true 1098 ft along Lot 6, to initial point, and containing an area of 20.00 acres.