

Lot 7.

Homestead Map 3.

Kaapahu.

---

---

---

Copy Furnished for Grant

Dec 10<sup>th</sup> 1896

Grant No. 4002

M. A. Cambra

✓  
File in Carton 77

Description of Lot 7. Ho onestead Map. 3.  
of Kaapahu, etc., Hamakua, Hawaii.

Beginning at the south corner of Lot 6, at 30 ft road.  
This point being S 52° 20' W. 1245 ft. approx. from  
Kalanikai Station, thence running by true bearings:

1. N. 62° 0' W. 1440 ft along lot 6 to middle of Gulch
2. S. 26° 0' W. 440 " " bottom of Gulch
3. S. 68° 0' W. 287 " " — " —
4. S. 65° 25' E. 1468 " " Lot 8 to 30 ft road.
5. N. 42° 15' E. 596 " " 30 ft Road to point of beginning  
and containing an area of 19 acres.

Nov. 5th 1895

Notes of Survey by D. Johnson  
Survey by J. F. Brown.

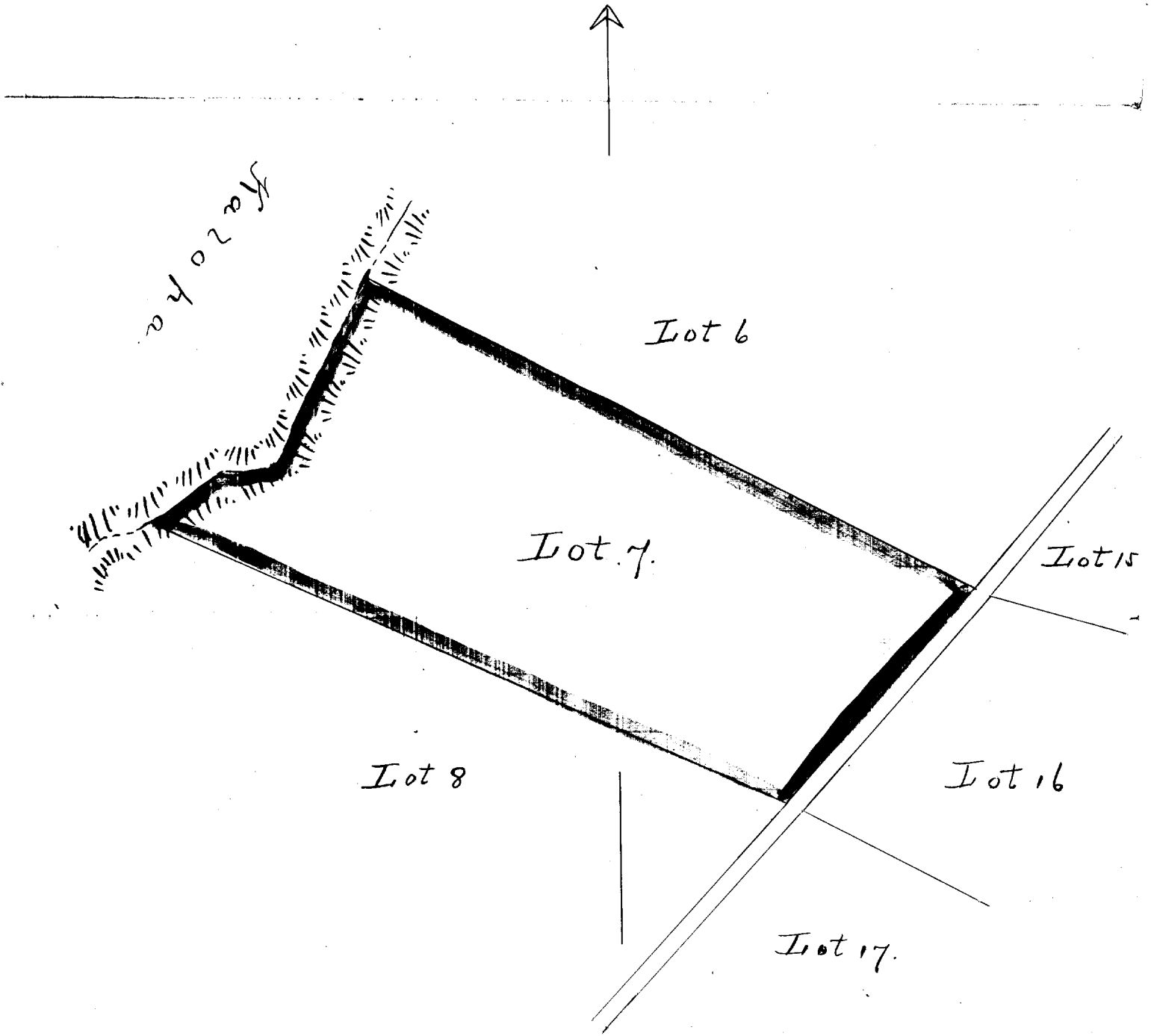

Scale 300ft = 1 inch