

Lot 7

Homestead Map # 23

Kamiloa.

Grant No. 6539

TO Hapipa

Date.

Copy furnished land office
March 9 1916.

File in Carton 50.

Checked -

Description of Lot 7, Homestead Map #23

Kamulohou, Kona, Molokai.

Apana 1

Beginning at a stone marked with a cross at an angle in makai side of a 30 foot road, said point being 455 feet North and 925¹¹¹ West of the point at sea shore known as "Kalualoa", and running;

as shown on Homestead Map No. 23, on file in the Office of the Government Survey,

- 1 S. ⁷⁷82° ⁰⁷53' E. Line 241 feet along road to cross on stone,
- 2 S. ²⁹⁰69° ⁰⁷53' E. " 100 feet along road,
- 3 S. 20 07 W. " 270 feet along Lot 8, Apana 1 to sea shore,
- 4 N. ⁹⁰80° ³⁰30' W. " 166 feet along sea shore
- 5 N. ¹²⁷52° ⁴⁵45' W. " 235 feet along sea shore and Gov't fish pond,
- 6 N. 36 37 E. " 185 feet along lot 6, Apana 1 to the initial point.

Area 2.10 Acres.

443.3 443.7 OK.

Filed for record - 1907

NSW

Alvina 2

Beginning at a stone marked with a cross at an angle in mauka side of a 30 foot road, said point being 483 feet North and 913 feet West of the point at Sea Shore known as "Kaluakou" as shown on Homestead Map No. 23 on file in the Office of the Government Survey, and running;

- 1 N. 28° 40' E. True 2654 feet along Lot 6, Ap. 2,
- 2 S. 74 19 E. . 8 277 feet along Govt land,
- 3 S. 27 37 W. . 2613 feet along Lot 8, Ap. 2
to road,
- 4 N. 69 53 W. . 100 feet along road to
stone marked with a cross,
- 5 N. 82 53 W. . 238 feet along road to
the Initial point.

Area 18.20 Acres

Walter C. Wall.

February 1892

11. 5 7303 5711 area
2392.6 2392.2 1740.1 1741.4

1907

Govt Land

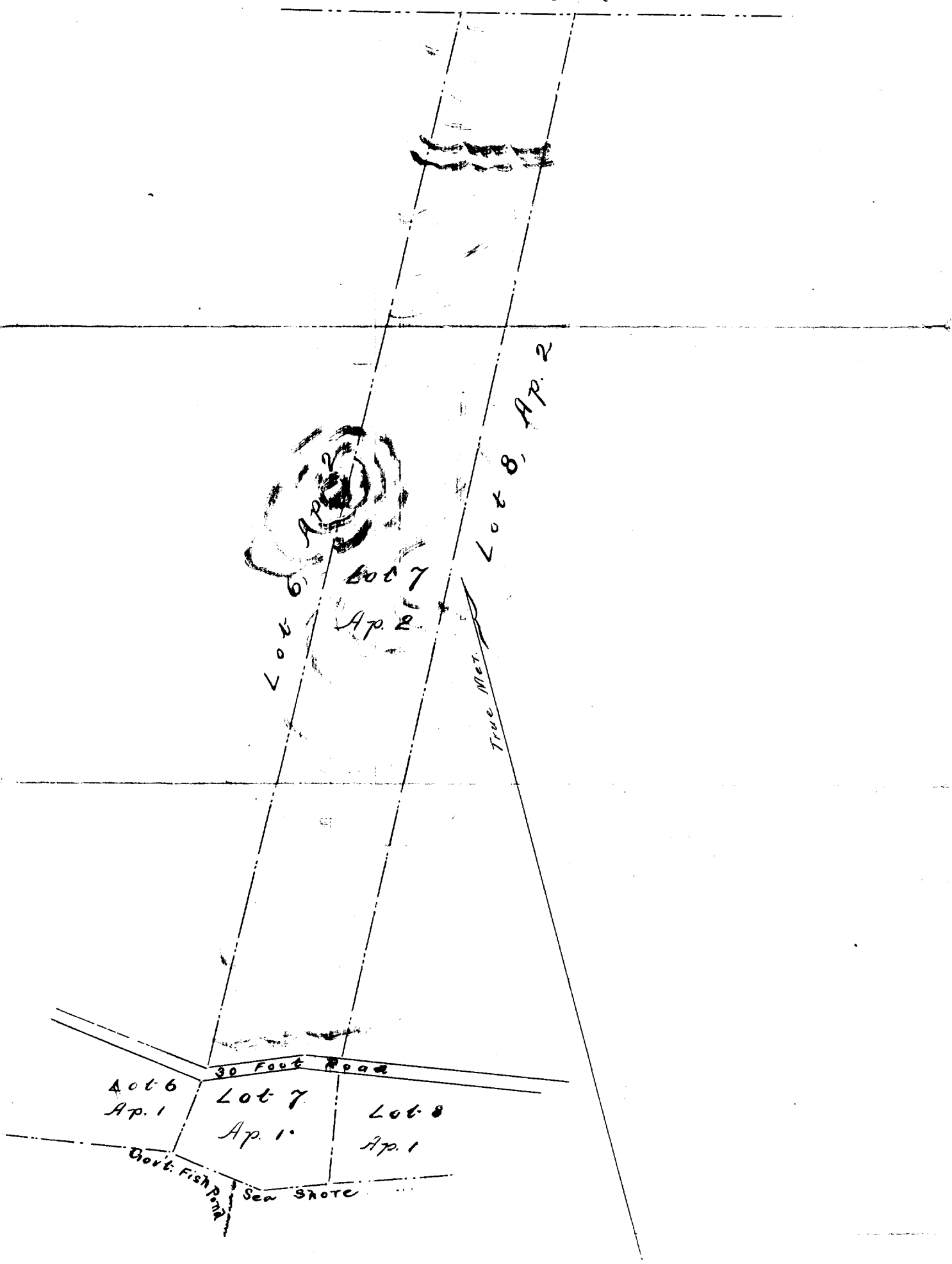

Scale 300 Feet to an Inch