

Lot. 7
Ninole & Wailau. Kau
Homestead Map. N^o 17

Grant No. 4894

TO *Antone Andrade*
Date.

Copy furnished Land Office.
21st.
Feb. 14th. 1905.

File in Carton 1.
C. J. [unclear]

Description of Lot 7

Kinole & Wailau, Kaw. Homestead Map.

Beginning at a point on the road marked + on rock which is 8644. feet North and 13382. feet West from South Survey Station Puker and running as follows:-

1. S. 42° 16' E. true 1390 feet along Lot 6,
2. S. 53° 40' W " 425 " " Kapana, ^{P.C.A. 2904} Ap. 1
- *3. N ^{53 50} ~~53 20~~ W " 1337 " " Lot 8,
- 4 N 44° 20' E " 690 " " road to initial point and containing an area of $17\frac{32}{100}$ Acres.

Aug. 16th 1892,
W. A. Wael,

*changed by O. L. Souason Sept. 23/04

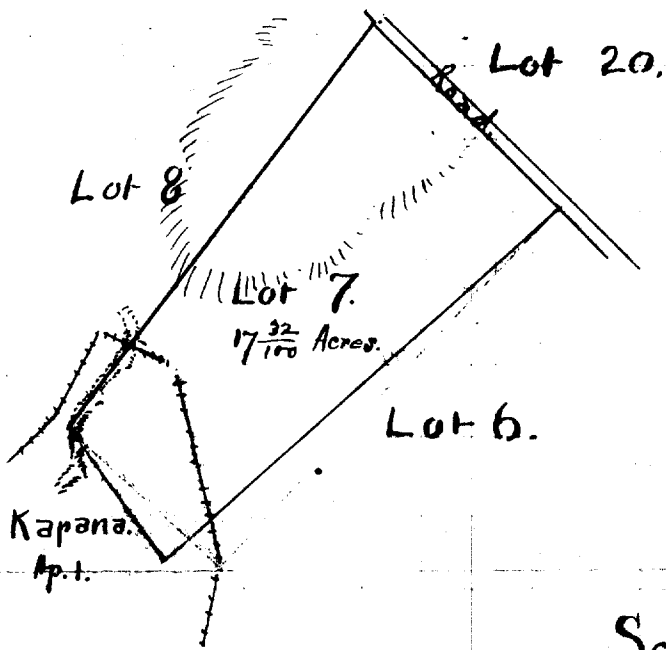

True.

Scale. 500 ft = 1 inch.