

Manuel Bento Carvalho
Paaiilo

Copy Furnished for Grant

Aug 1, 1898

Grant No.

~~4231~~
4231

44
TO
I

Total

Total

20950 3007. - 12000

File in Carton 81

Lot 6.

Homestead Map No. 5

Paaiilo, Hamakua

Copy Furnished for Grant

Aug 1 98
~~Nov 20 96~~

Grant No. 4231

Manuel Bento Carvalho

For Grant to Manuel Bento Carvalho
Purchase Price \$ 72 ⁵⁰/₁₀₀.

Homestead Map No. 5

Paauiilo, Hamakua, Hawaii.

Lot 6

Beginning at the east angle, at 30 ft. road, joining lot 5,
this point being S 3762 ft. w 8506 ft. approx. from Koholalele Sta,
thence running by true bearings:

- I. S 26 57 W 185 ft. along 30 ft. road;
2. S 37 25 W 132 ft. " ;
3. S 53 30 W 69 ft. " ;
4. S 48 50 W 78 ft. " ;
5. S 65 55 W 171 ft. " ;
6. S 72 51 W 49 ft. " ;
7. S 77 33 W 139 ft. " ;
8. S 55 00 W 50 ft. " ;
9. N 43 58 W 338 ft.; along lot 33. part 2
10. N 30 12 E 233 ft.; " Grant 2442 to Kamahial
11. N 62 30 E 158 ft.; " " " "
12. S 89 00 E 639 ft. along lot 5, to point of beginning.

Area 6.90 acres.

Notes of survey by O. L. Sorenson
from map by J. F. Brown

June 3rd 1896

18
 19
 20
 21
 22
 23
 24
 25
 26
 27
 28
 29
 30
 31
 32
 33
 34
 35
 36
 37
 38
 39
 40
 41
 42
 43
 44
 45
 46
 47
 48
 49
 50
 51
 52
 53
 54
 55
 56
 57
 58
 59
 60
 61
 62
 63
 64
 65
 66
 67
 68
 69
 70
 71
 72
 73
 74
 75
 76
 77
 78
 79
 80
 81
 82
 83
 84
 85
 86
 87
 88
 89
 90
 91
 92
 93
 94
 95
 96
 97
 98
 99
 100

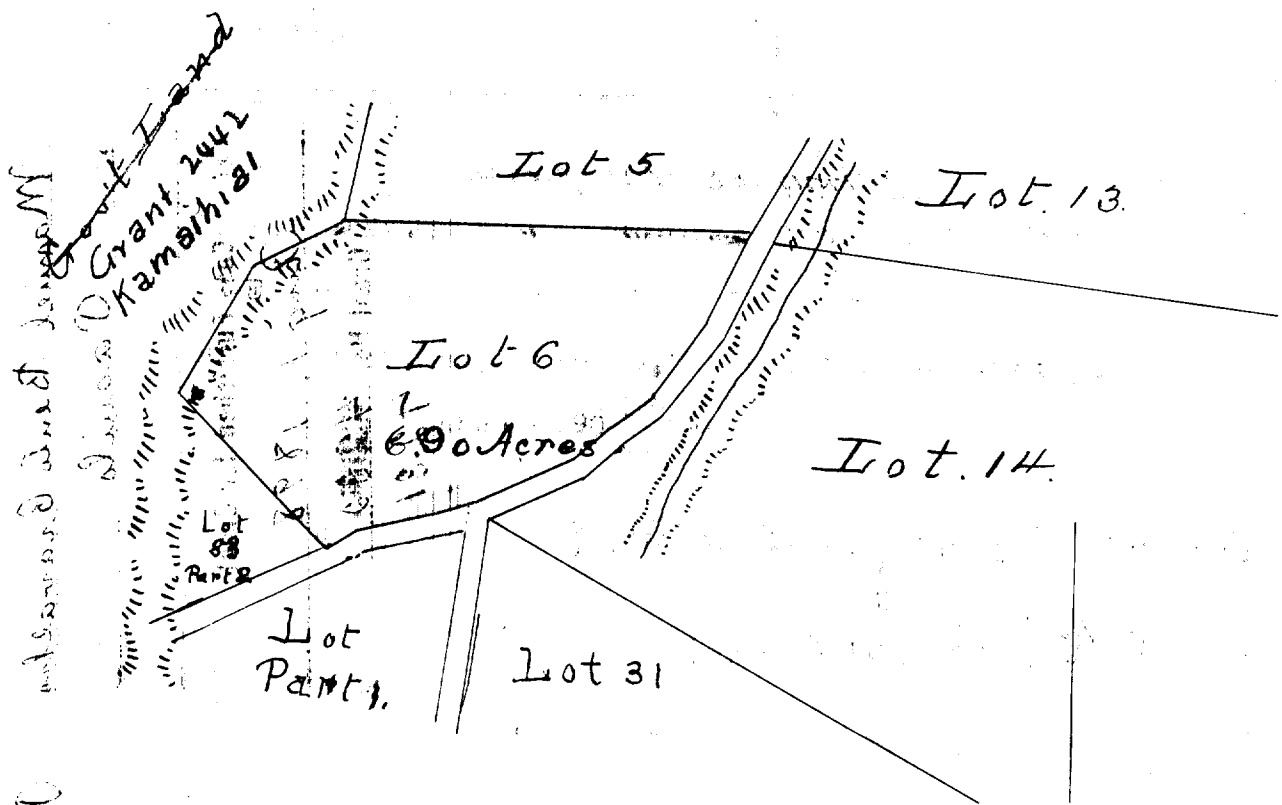

Scale 300ft = 1 inch

18
 19
 20
 21
 22
 23
 24
 25
 26
 27
 28
 29
 30
 31
 32
 33
 34
 35
 36
 37
 38
 39
 40
 41
 42
 43
 44
 45
 46
 47
 48
 49
 50
 51
 52
 53
 54
 55
 56
 57
 58
 59
 60
 61
 62
 63
 64
 65
 66
 67
 68
 69
 70
 71
 72
 73
 74
 75
 76
 77
 78
 79
 80
 81
 82
 83
 84
 85
 86
 87
 88
 89
 90
 91
 92
 93
 94
 95
 96
 97
 98
 99
 100

18 inches in 100 ft