

Lot 6

Homestead Map #23

Kamiloloa.

Copy furnished
Public Lands Office

May 29 - 1901.

Grant No. 6538

TO C. Alexander

Date.

Copy furnished Land Office
March 9 1916.

File in Carton 50.

Checked

Description of Lot 6, Homestead Map #23

Kamiloloa, Kona, Molokai.

Apana 1

Beginning at a stone marked with a cross at an angle in makai side of a 30 foot road, said point being 455 feet North and 925 feet West of the point at sea shore known as "Kaluatou", as shown on Homestead Map No. 23 on file in the Office of the Government Survey, and running; -

- 1 S. 36° 37' W. True 185 feet along Lot 7, Apr. 1 to Govt fish pond,
- 2 N. 68° 40' W. " 414½ feet along Govt. fish pond,
- 3 N. 36° 37' E. " 293 feet along Lot 5, Apr. 1 to road,
- 4 S. 53° 23' E. " 400 feet along road to the Initial point.

Area 2.19 Acres.

N	S	E	W	area
316.0	217.0	295.0	295.0	2.19

✓
H. W. N.
Surveyor

Apiana 2

Beginning at a stone marked with a cross at an angle in mauka side of a 30 foot road, said point being 483 feet North and 913 feet West of the point at Sea Shore known as as shown on Homestead Map No. 23 on file in the Office of the Government Survey. "Kaluakoa", and running:-

- 1 N. 53° 23' W. True 393 feet along road,
- 2 N. 32 50 E. . 2557 feet along Lot 5, Ap. 2,
- 3 S. 74 19 E. . 206 feet along Govt land,
- 4 S. 28 40 W. . 2654 feet along Lot 7, Ap. 2
to the Initial point.

Area 17.61 Acres

Walter E. Wall

February 1892

21 13 2 N area
238414 10297 11886 R.

Houston, Tex. April 1907

1000 1000 1000

Gout Land

True Mer.

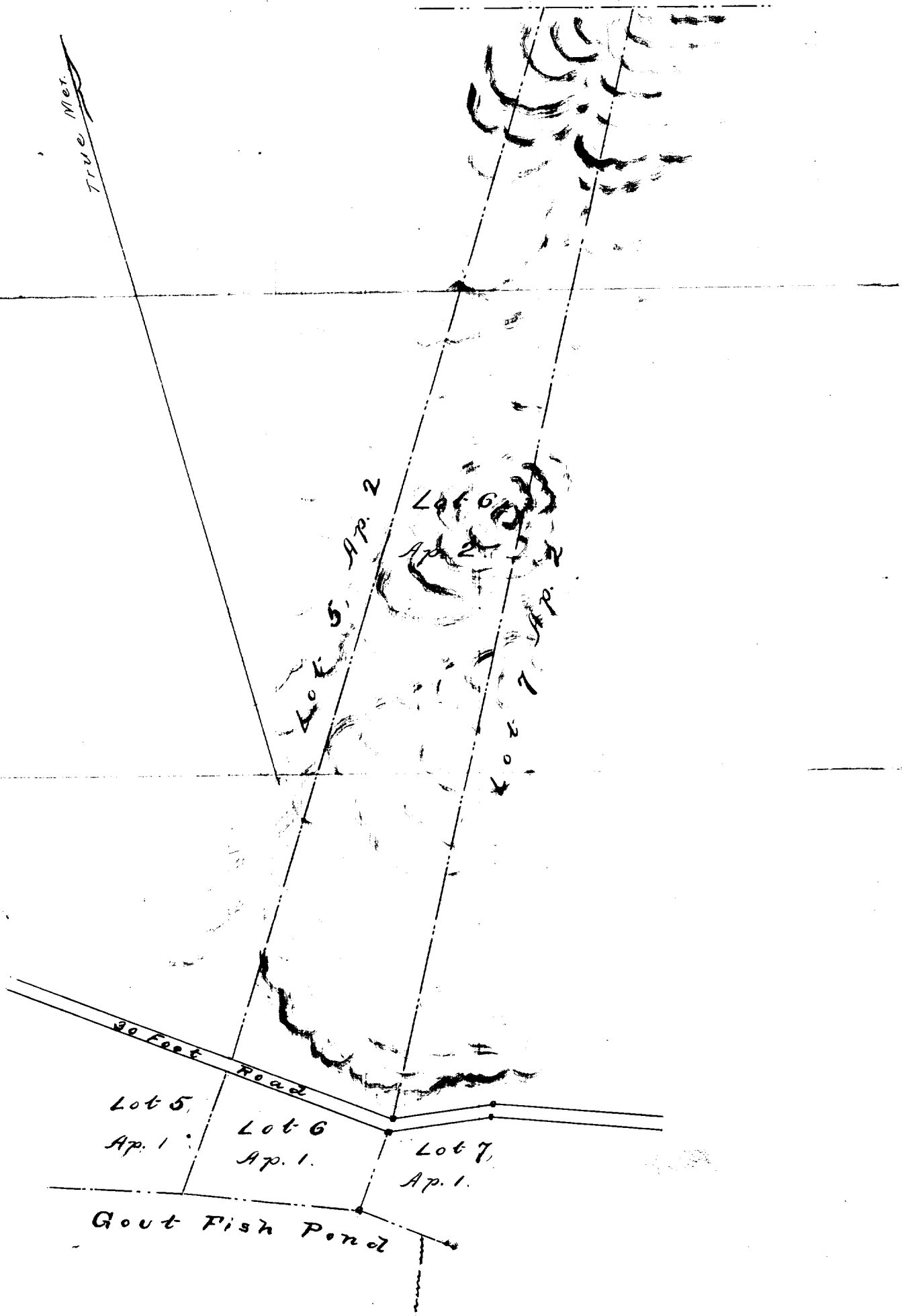

Scale 300 Feet to an Inch