

Lot 6
Ukumehame Lots,
Kealahou, Lahaina,
Maui

Furnished Land Office
Dec. 23, 1941

Folder 291
File in Carton 38

C
O
P
Y

Honolulu, T. H., January 21, 1926

Lot No. 6, Ukumehame Lots

Portion of the Government Land
of Kealahaloa, Ukumehame,
Lahaina, Maui.

Beginning at an iron pipe at seabeach at the South corner of this piece, the coordinates of said point of beginning referred to Government Survey Trig. Station "Puu Hele" being 13223.9 feet South and 8103.6 feet west, as shown on Government Survey Registered Map No. 1194, and running by true azimuths:-

1. 159° 16' 130.0 feet along government land;
2. 259° 30' 45.0 feet along roadway;
3. 214° 30' 38.0 feet along same;
4. 304° 20' 58.0 feet along government land;
5. Thence following along the seabeach at high water mark to the point of beginning, the direct azimuth and distance being: 27° 46' 145.1 feet.

AREA 23/100 ACRE.

Compiled from Survey
of Jas.M.Dunn, by

T. H. LOADER (sgd)
Assistant Government Surveyor.

copy:mvh

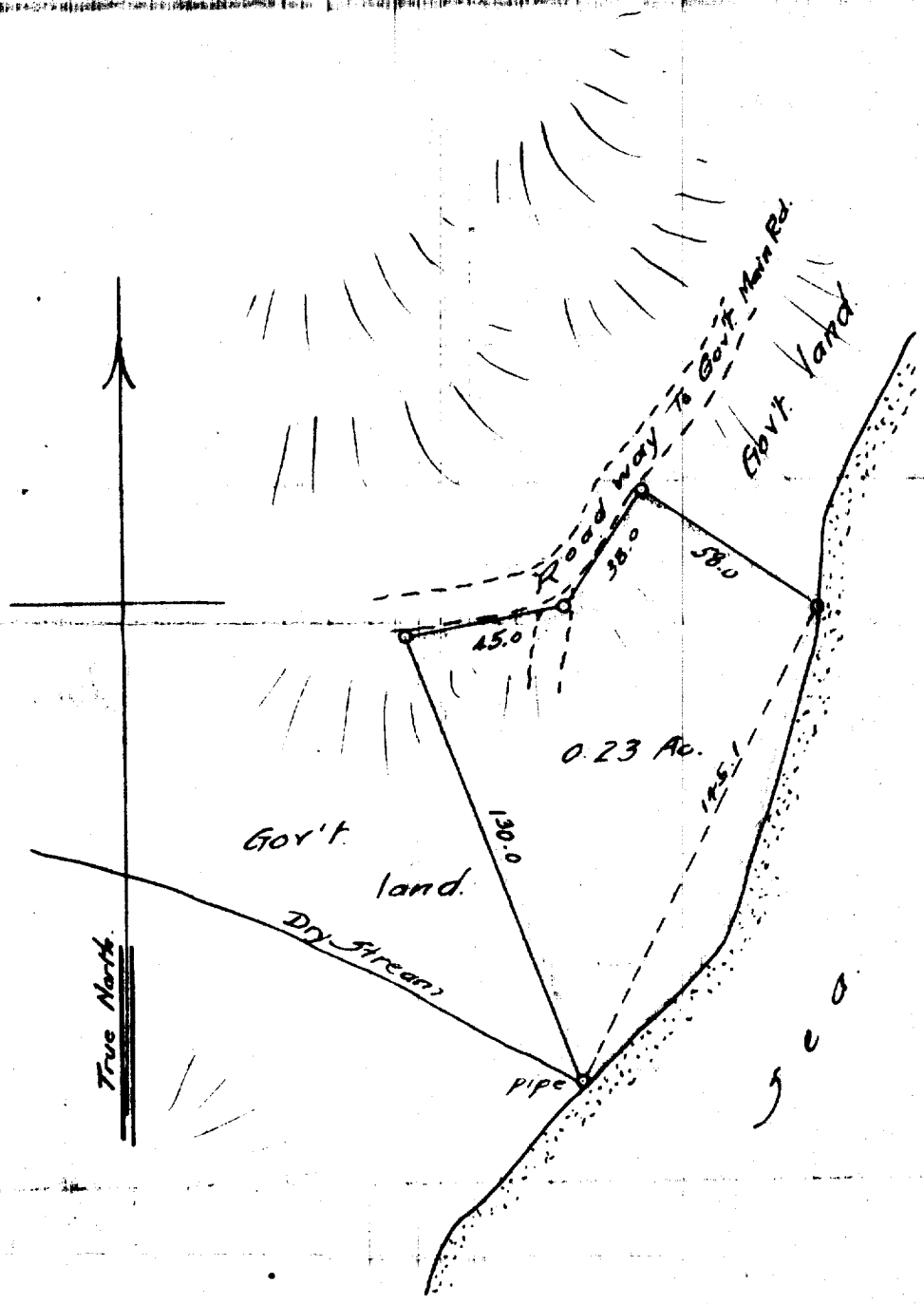

Lot 6
 LEASE
 Thomas Brinsmead Application
 Kealahou, Ukumehame
 Lahaina, Maui.
 Scale: 1 in. = 50 ft.

(C.S.F. 4412)
 T.H.L. Jan. 21/26