

Lot: 6  
Ninole & Waitau, Kan.  
Homestead Map No. 17

Grant No.

TO

Date.

General Lease No. 552.  
J. C. Searle, Lessee  
Expires Mar. 7, 1924.

✓  
Checked file in Contm 1.

# Description of Lot 6.

Nimble & Waitau, Kaw. Homestead Map. 17.

Beginning at a point on Road marked + on rock which is 8641 North and 13382 feet West from Spt. Survey Station Puker and running as follows.

1. N. 44° 20' E true 460 feet along road.
2. S. 56° 21' E " 1260 " " "
3. S. 33° 30' W " 795 " " Lot 5.
4. N. 42° 15' W " 1390 " " Lot 7 to initial point and containing an area of  $18\frac{88}{100}$  Acres.

Aug. 16<sup>th</sup> 1892.

W. a. Wall

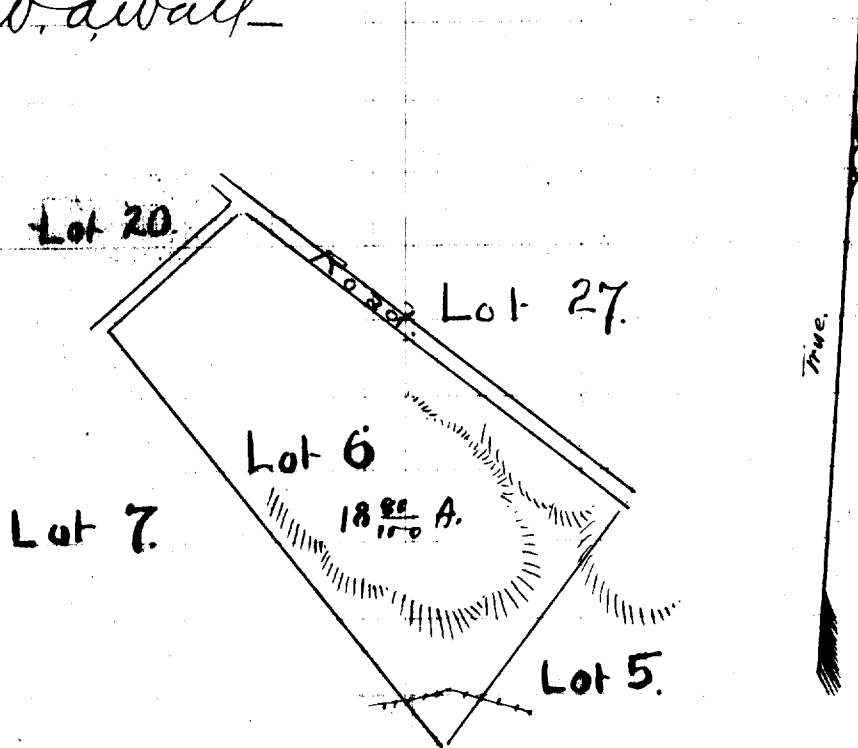

Scale 500 ft. = 1 inch.

W	S	E	N	area
3577.9	13611	13721.4	13731.4	

Newton Map 707