

Lot 5

Homestead Map #5

Pauilo, Hamakua.

Copy Furnished for Grant
July 29, 1898.
~~Nov 20 1898~~

Grant No. ~~4226~~

4226.

Antônio de Souza

Top

Top

2000 = 1000

File in Carton 81

For Grant to *Antone de Souza*
Purchase Price \$ *97.⁵⁰*

Homestead Map No. 5

Paaulo, Hamakua, Hawaii.

Lot 5

Beginning at the east angle, at 30 ft. road, joining lot 4, this point being S 3082 ft. W 8163 ft. approx. from Koholalele Sta, thence running by true bearings:

1. S 13 28 W 82 ft. along 30 ft. road;
2. S 26 21 W 242 ft. " ;
3. S 19 30 W 144 ft. " ;
4. S 35 55 W 123 ft. " ;
5. S 30 15 W 188 ft. " ;
6. N 89 00 W 639 ft. along lot 6;
7. N 11 42 E 190 feet; *along middle of gulch.*
8. N 16 20 E 119 feet; " " "
9. N 24 20 E 92 feet; " " "
10. N 67 00 E 139 feet; " " "
11. N 49 23 E 201 feet; " " "
12. N 51 21 E 178 feet; " " "
13. N 34 55 E 96 feet; " " "
14. S 77 56 E 401 feet along lot 4 to point of beginning.

Area 10.70 acres

*Notes of survey by O. L. Sorenson
from Map by J. F. Brown.*

June 3rd. 1896.

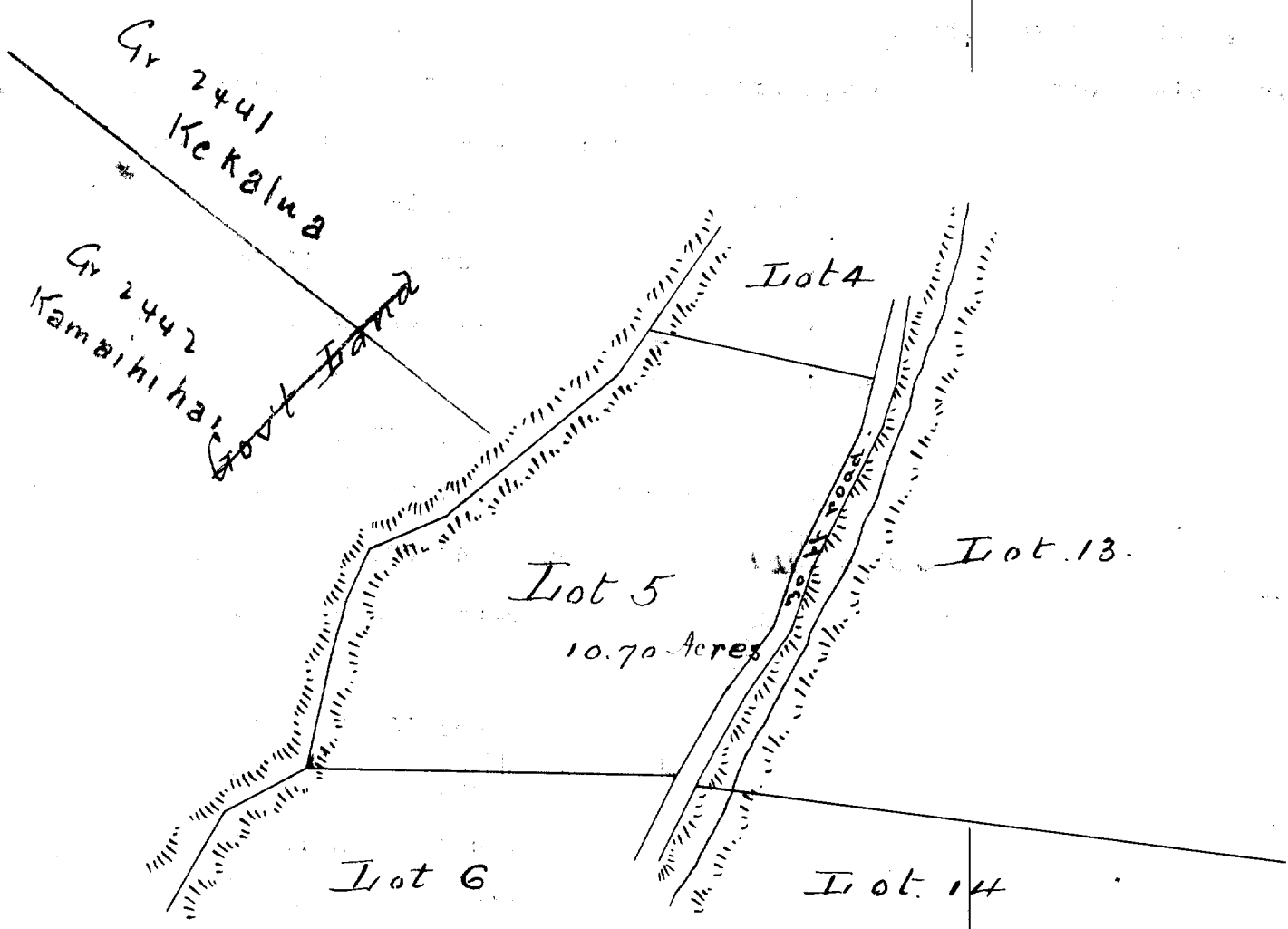

Scale 300ft = 1 inch

to find
 # of up to date
 water rights
 1/2 1/2 1/2 1/2
 1/2 1/2 1/2 1/2
 1/2 1/2 1/2 1/2
 1/2 1/2 1/2 1/2

1/2 1/2 1/2 1/2