

Lot 5. 4070

Homestead Map. 3.

Kaapahu.

Manuel Freitas

Copy Furnished for Grant

Aug 19th 1917

Grant No. 4070

✓
File in Carton 77 .

Description of Lot 5. Homestead Map 3.
of Kaapahu, etc., Hamakua, Hawaii

Beginning at the south corner of Lot 4, at 30 ft road,
this point being S. 39.3. N. 430 ft approx. at Kalamia
Station thence running by true bearings:

1. N 87° 50' W. 1505 ft along Lot 4 to middle of Gulch.
2. S. 42° 26' W. 169 " " bottom of Gulch
3. S. 62° 40' W. 170 " " "
4. S. 35° 35' W. 219 " " "
5. S. 74° 30' E. 1613 " " Lot 6 to 30 ft Road.
6. N. 24° 10' E. 822 " " 30 ft Road to point of beginning
and containing an area of 22 2/10 acres.

Nov. 5th 1895

Notes of Survey by O. Sorenson
Survey by J. F. Brown.

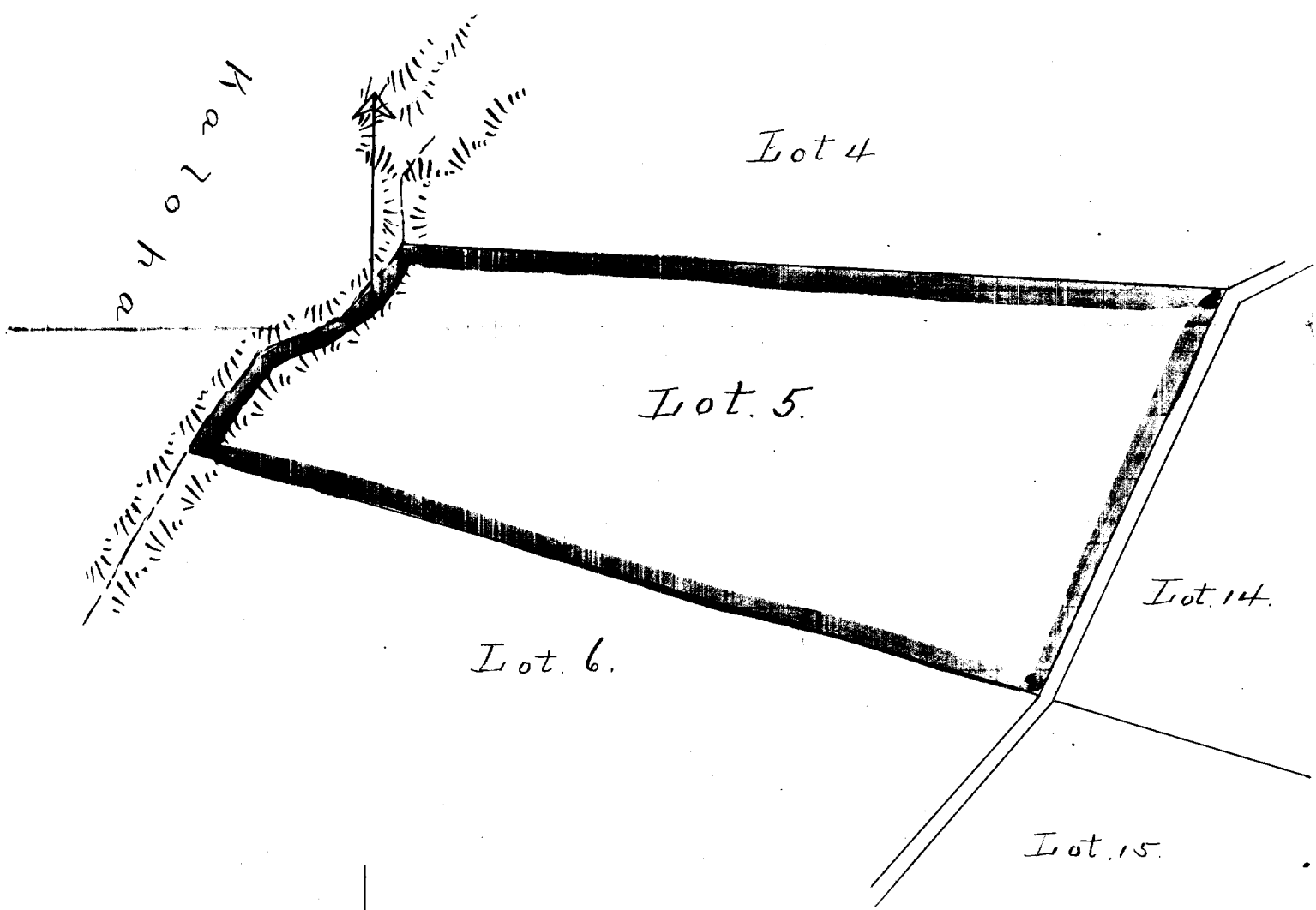

Kazohra

Lot 4

Lot 5

Lot 6

Lot 14

Lot 15

Scale 300ft = 1 inch