

Lot 5

Homestead Map #23

Kamiloa

Grant No. 6537

TO

Wm. Opio

Date.

Copy furnished Land Office
March 9 1916.

File in Carton 50.

W. Opio

Description of Lot 5, Homestead Map #23

Kamiloloa, Kona, Molokai.

Apana 1

Beginning at a point on the makai side of a 30 foot road, said point being 694 feet North and 1246 feet West of the point at Sea Shore known as "Kakualoa" as shown on Homestead Map No. 23 on file in the Office of the Government Survey, and running:-

- 1 S. 36° 37' W. True 293 feet along Lot 6, Apana 1 to Gov't fish pond.
- 2 N. 71° 05' W. " 315 feet along Gov't fish pond,
- 3 N. 36° 37' E. " 388 feet along Lot 4, Apana 1 to road.
- 4 S. 53° 23' E. " 300 feet along road to the Initial point.

Area 2.35 Acres

173/10

Opana. 2

Beginning at a point on the mauka side of a 30 foot road, said point being 719 feet North and 1227 feet West of the point at sea shore known as "Kaluwaia" as shown on Homestead Map No. 23 on file in the Office of the Government Survey, and running:

- 1 N. 53° 23' W. True 300 feet along road
- 2 N. 32° 30' E. " 2440 feet along Lot 4, Ap. 2
- 3 S. 74° 19' E. " 328 feet along Govt land
- 4 S. 32° 50' W. " 2557 feet along Lot 6, Ap. 2
to the Initial point

Area 17.65 Acres

Walter E. Matt.

February 1892

Deed No. S-18152

Class Easement Deed

Grantor

YAMASHITA, Henry & Marjorie

Grantee

County of Maui

Date of Instrument

7/26/61

Book

4108

Page

39

Area

11,343 sq. ft.

Description

.261 ac.

Consideration

1.00

Easement for water tank site purposes, land situated at Kamiloloa, Molokai

Map 4537

RECORDS INFORMATION.

962 FEB 20 A.

ATTENTION
DISCUSS WITH ME

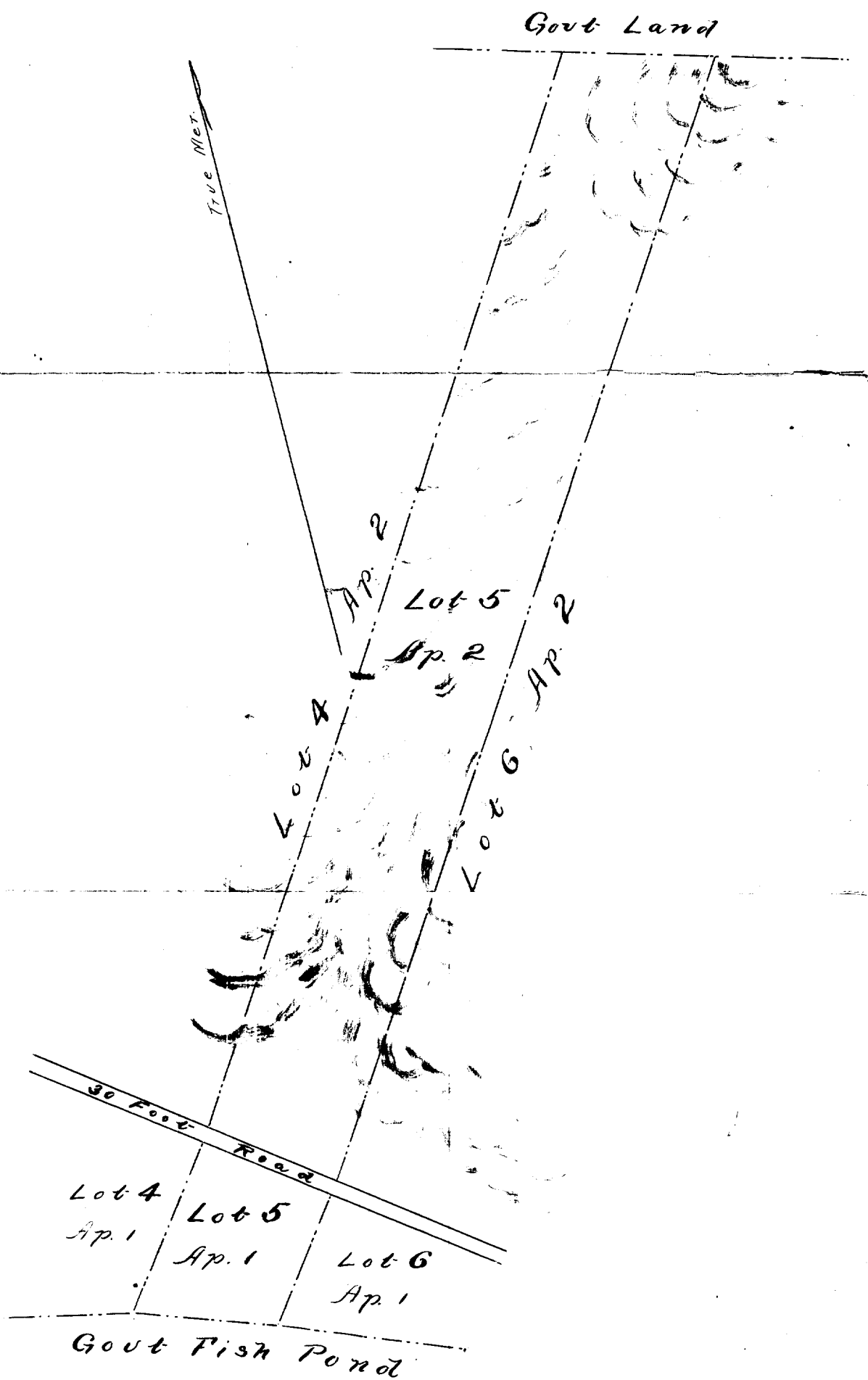

Scale 300 Feet to an Inch.