

Handwritten notes on the left margin, possibly a list of names or locations.

Vertical handwritten notes on the left side of the page, including numbers and names.

Handwritten text at the top of the page: "Kauai Homestead Lots", "Virginia Hawaii", "Lot # 4", "Notes of Survey".

Handwritten text in the middle section: "City furnished Land Office", "Dec. 24/04", "to # 10", "to # 11", "to # 12", "to # 13", "to # 14", "to # 15", "to # 16", "to # 17", "to # 18", "to # 19", "to # 20".

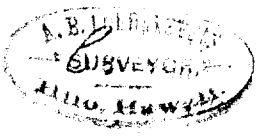

Vertical handwritten note on the right side: "December 1883".

Handwritten note at the bottom: "file in Carton 56".

PuuKapuu Homestead
 Waimea, South Kohala, Hawaii. —

Lot # 44. Notes of Survey.

Beginning at the East angle of

lot # 45, the boundary runs

- 1 - N. 82° 13' E. "true", 418.7 ft. along Govt road to the East angle
- 2 - N. 30° 53' W. " " 1409 " " lot # 43, " North "
- 3 - S. 77° 22' W. " " 405 " " # 60, the boundary however following the windings of a road laid out between the two lots
- 4 - S. 50° 53' E. " " 1375 ft. along lot # 45, to the S. P.

The distance of the boundary

between the corners

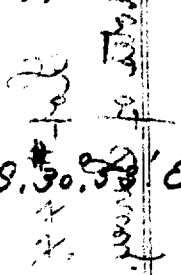

Containing an area of 12.31 acres.

A. B. Loebenstein. Surveyor.

September 1893.

