

Lot 4.
Homestead Map 3.
Kaapahu.

Jose Ferrera

Copy Furnished for Grant

Sept. 14 1898.

Grant No. ~~4246~~
4248

✓ File in Carton 71

For Grant to *Jose Ferreira*
Purchase Price \$ 168.75

Description of Lot 4 Homestead Map 3.
of Kaapahu, etc., Hoamaakua, Hawaii.

Beginning at the south corner of Lot 3, at 30 ft road,
this point being S. 34° 42' W. 6.8 ft. approx. from
Kalaniai Station, thence running by true bearings:

1. - N. 74° 30' W. 1388 ft along Lot 3 to middle of Gulch
2. - S. 40° 45' W. 828 " " bottom of Gulch
3. - S. 3° 35' E. 103 " " " "
4. - S. 87° 50' E. 1505 " " Lot 5. to 30 ft. Road.
5. - N. 63° 15' E. 238 " " 30 ft Road.
6. - N. 26° 10' E. 342 " " to point of beginning
and containing an area of 22 1/2 acres.

Nov. 5th 1895

Notes of Survey by O. Lomison
Survey by J. P. Brown

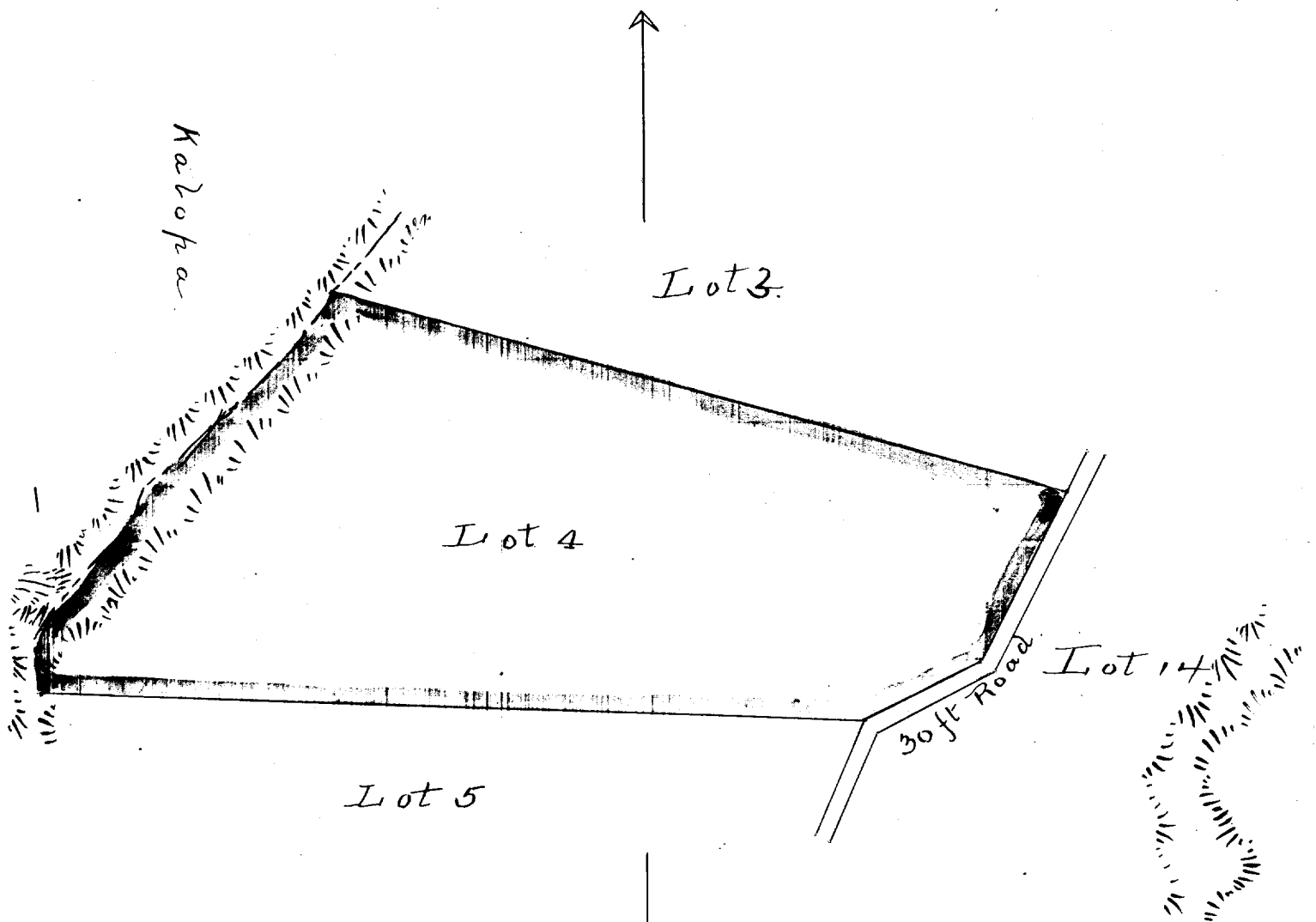

Kalopka

Lot 3.

Lot 4

Lot 5

Lot 14

30ft Road

Scale - 300ft. = 1 inch