

Lot 4.

Homestead Map. No 8

Waiakoa.

Grant No. 4106

TO *Joseph Juan*
Date.

File in Carton 5.

Lot 4.

Homestead Map No 8 Waiahoā Kula Maui.

Beginning at the N. W. corner at a stone marked Δ ;
and running:—

1. S. $55^{\circ} 46'$ E. (true) 1453 feet along Lot 3 to the road;
2. S. $63^{\circ} 20'$ W. (") 261 " " " road;
3. S. $4^{\circ} 41'$ E (") 139 " " " " ;
4. N. $64^{\circ} 52'$ W (") 101 " " " " ;
5. S. $9^{\circ} 50'$ E (") 204 " " " " ;
6. S. $73^{\circ} 40'$ W (") 338 " " " " , to line of Lot 5;
7. N. $55^{\circ} 46'$ W (") 1093 " " Lot 5 to stone marked Δ ;
8. N. $30^{\circ} 40'$ E (") 609 " " Govt, to the point
of beginning and containing an
area of $18\frac{77}{100}$ Acres.

Surveyed by E. D. Baldwin.
Asst Govt Survey.

May. 1889.

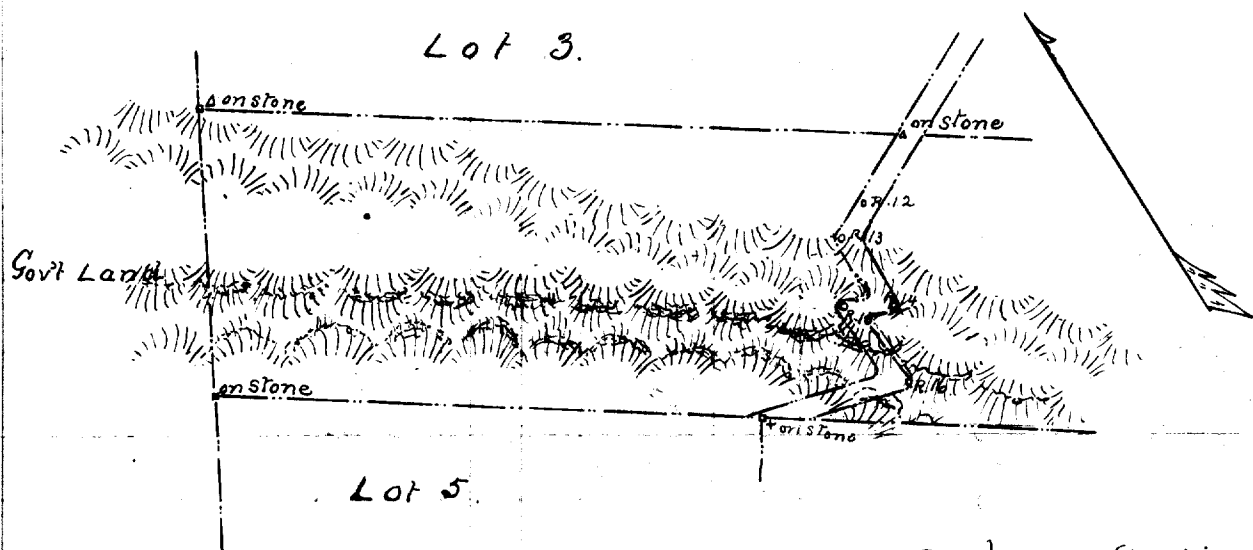

Scale 400ft = 1 inch.