

Lot 3
Lampshoe Homesteads.
North Hills, Tucson
Gr. 7438. Flora Williams

Copy furnished Land Office
Aug. 9, 1916.

File in Carton 119.

Territory of Hawaii,

Office of the Government Survey.

Honolulu, T. H., February 23, 1911.

Lot 3.
Laupahoehoe Homesteads,
North Hilo, Hawaii.

.Beginning at a post at the North corner of this lot ^{and} the ^{top of the} Southeast bank of Kapili Gulch, the coordinates of which point are 335.8 feet North and 8896.6 feet West of Government Survey Trig. Station "Papaaloa", as shown on Government Survey Registered Map No. 2256, and running by true azimuths:-

1. 336° 45' 885.0 feet along Government land to a post marked III on the ^{top of the} Northwest bank of Kilau Gulch;
2. Along the ^{top of the} Northwest bank of Kilau Gulch, the direct azimuth and distance being: 33° 10' 1482.0 feet to a post marked III ;
3. 71° 34' 249.0 feet along 50 foot road reserve;
4. 161° 40' 490.0 feet along 50 foot road reserve;
5. 219° 35' 293.0 feet along 50 foot road reserve;
6. 182° 09' 370.0 feet along 50 foot road reserve;
7. 95° 28' 142.0 feet along 50 foot road reserve to a post marked III on the East bank of Kapili Gulch;
8. 186° 45' 630.0 feet along the ^{top of the} East bank of Kapili Gulch;
9. 239° 20' 835.0 feet along the ^{top of the} Southeast bank of Kapili Gulch to the point of beginning.

Area 37-36/100 Acres.

✓ Compared
Aug. 12/913
Barban

Hilo, Hawaii.
May 9, 1904.

J. H. MORAGNE
Surveyor.

N.
2125.6 - 2132.4 - 1342.2 - 1342.5
3/7/11

OK
Aug 9/16

Plan 3

Application A. Cookham.

Kapahu 2. N. Hilo, Hawaii

Section 3, in plan.

Notes of Survey.

Application * , A. Cockburn.
Kapehu 2 - North Hills, Hawaii.

Section * 3 on plan.

Notes of Survey

- Beginning at the North angle, at pool below falls in the Pahale stream, said point bearing $S 63^{\circ} 02' E.$ true dist. 890 ft. from the \times + 12" iron tube known as the Heine Gort Survey Reference Pt. "Mogatellulucika", the boundary runs by true bearings
- 1 - $S 63^{\circ} 02' E.$ - 1677 ft. along lower edge of woods to post marked III at West edge of roadway
 - 2 - $S 53^{\circ} 47' W.$ - 2390 ft. - along West edge of roadway 40 ft. wide, separating this section from section * 2. to post marked III at South angle
 - 3 - $N 62^{\circ} 22' W.$ - 899 ft. - along East forest remainder to \triangle marked on rock in middle Pahale stream
 - 4 - $N 34^{\circ} 56' E.$ - 2165 ft. - along middle of Pahale stream to falls & down the same to point of beginning.

Containing an area of 62.7 acres.

A. B. Lockenstein Surveyor.

May 31st 1895

For Grant to Alexander Cockburn
Purchase Price \$ 251⁰⁰

Sgt. J. Kapahn

H. Hill

A. Cochran

Copy furnished to Grant

June 27th 1899

Grant No. 4332

File in Carton 119.

P 3

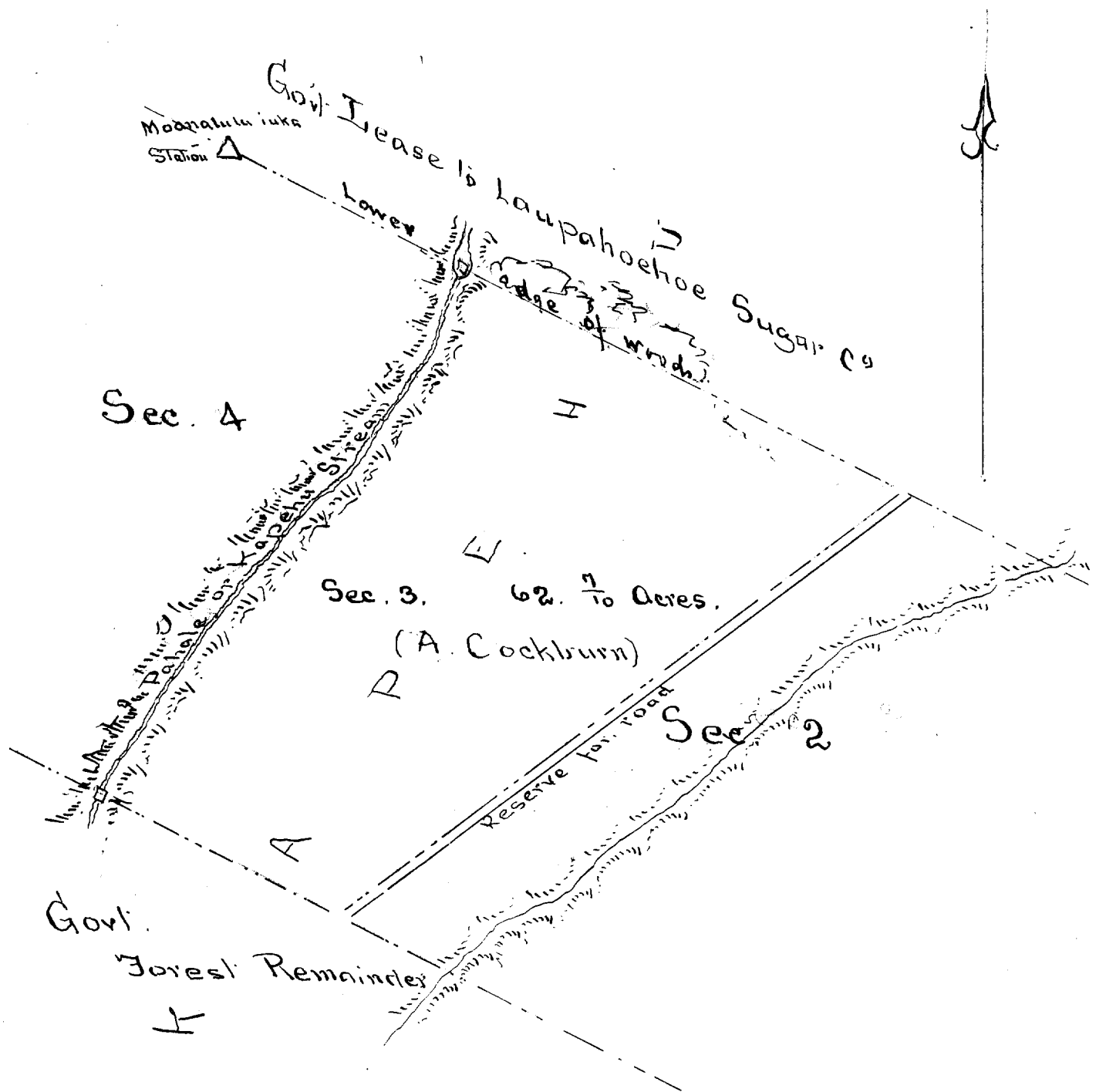

Sc. 500 ft to inch

From Govt Survey plan. No 968

Faint, illegible handwritten notes or signatures at the bottom of the page.