

Punakapu Homestead Lots.
Waimea Hawaii.

Lot #34
Notes of Survey

Grant 4979
Mrs Lahela Duncan

Copy furnished Land Office
Aug 29, 1906

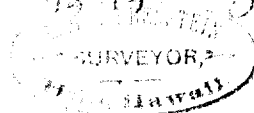

File in Carton 56

[Vertical handwritten notes on the left margin, including numbers 20, 21, 22, 23, 24, 25, 26, 27, 28, 29, 30, 31, 32, 33, 34, 35, 36, 37, 38, 39, 40, 41, 42, 43, 44, 45, 46, 47, 48, 49, 50, 51, 52, 53, 54, 55, 56, 57, 58, 59, 60, 61, 62, 63, 64, 65, 66, 67, 68, 69, 70, 71, 72, 73, 74, 75, 76, 77, 78, 79, 80, 81, 82, 83, 84, 85, 86, 87, 88, 89, 90, 91, 92, 93, 94, 95, 96, 97, 98, 99, 100]

[Vertical handwritten notes on the right margin, including numbers 1, 2, 3, 4, 5, 6, 7, 8, 9, 10, 11, 12, 13, 14, 15, 16, 17, 18, 19, 20, 21, 22, 23, 24, 25, 26, 27, 28, 29, 30, 31, 32, 33, 34, 35, 36, 37, 38, 39, 40, 41, 42, 43, 44, 45, 46, 47, 48, 49, 50, 51, 52, 53, 54, 55, 56, 57, 58, 59, 60, 61, 62, 63, 64, 65, 66, 67, 68, 69, 70, 71, 72, 73, 74, 75, 76, 77, 78, 79, 80, 81, 82, 83, 84, 85, 86, 87, 88, 89, 90, 91, 92, 93, 94, 95, 96, 97, 98, 99, 100]

PuuRaeu Homesteads

Waimua, South Kohala, Hawaii.

Lot # 34 Notes of Survey.

the coordinates of said point referred to Govt Survey Orig. Sta. "Keat" being Beginning at the North angle of Homestead # 32 the boundary runs: -
 51592 ft and 7162.4 ft as shown on Improvement Survey Register Map No. 1795;

- 1 - N. 74° 44' E, "true" - 400 ft, along lot # 33, to the North angle,
- 2 - S. 30° 53' E - 1100 ft, along lot # 36 to the East angle,
- 3 - S. 74° 44' W - 400 ft, along South boundary of the 1000 acre reservation, to the South angle,
- 4 - N. 30° 53' W - 1100 ft, along lot # 32, to the I.P.

the boundary of the Homestead

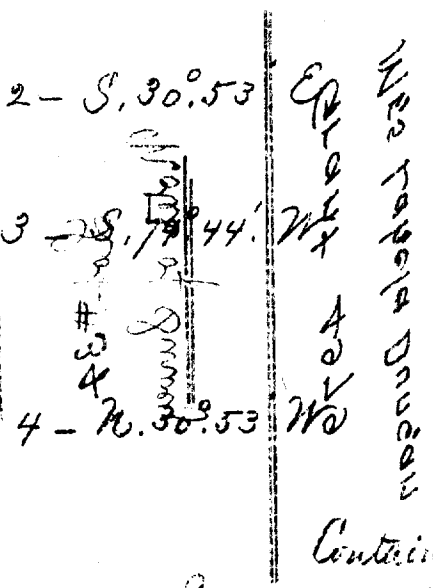

Containing an area of 9.73 acres.

A. B. Lockenstein, Surveyor.

September 1893.

THE HONORABLE SECRETARY OF THE LANDS DEPARTMENT
 HONOLULU, HAWAII

51592
7162.4