

Lot. 3.  
Homestead Map. 3.  
Kaapahu.

Copy furnished  
Jan. 3rd 1901.

Grant No. 4412

TO Hachigo Kimura  
Date.

✓  
File in carton 77

Description of Lot 3. Homestead Map 3.  
of Kaapahu, etc., Hamakua, Hawaii.

Beginning at South corner of Lot 2., at 30 ft road,  
this point being S. 2872 ft E. 231 ft approx from  
Kalaniai Station, thence running by true  
bearing:

1. N. 67° 25' W. 900 ft. along Lot 2. to middle of Gulch.

2. S. 49° 45' W. 654 . " bottom of Gulch.

3. S 82° 30' W. 170 " " - " -

4. S 42° 5' W. 203 " " - " -

5. S. 74° 30' E. 1388 " " Lot 4. to 30 ft road.

6. N. 27° 0' E. 295 . " 30 ft Road

7. N. 24° 35' E. 398 " " - " - to point of beginning  
and containing an area of 19 3/4 acres.

Nov. 5th 1895

Notes of Survey by O. Sonnison  
Survey by J. F. Brown

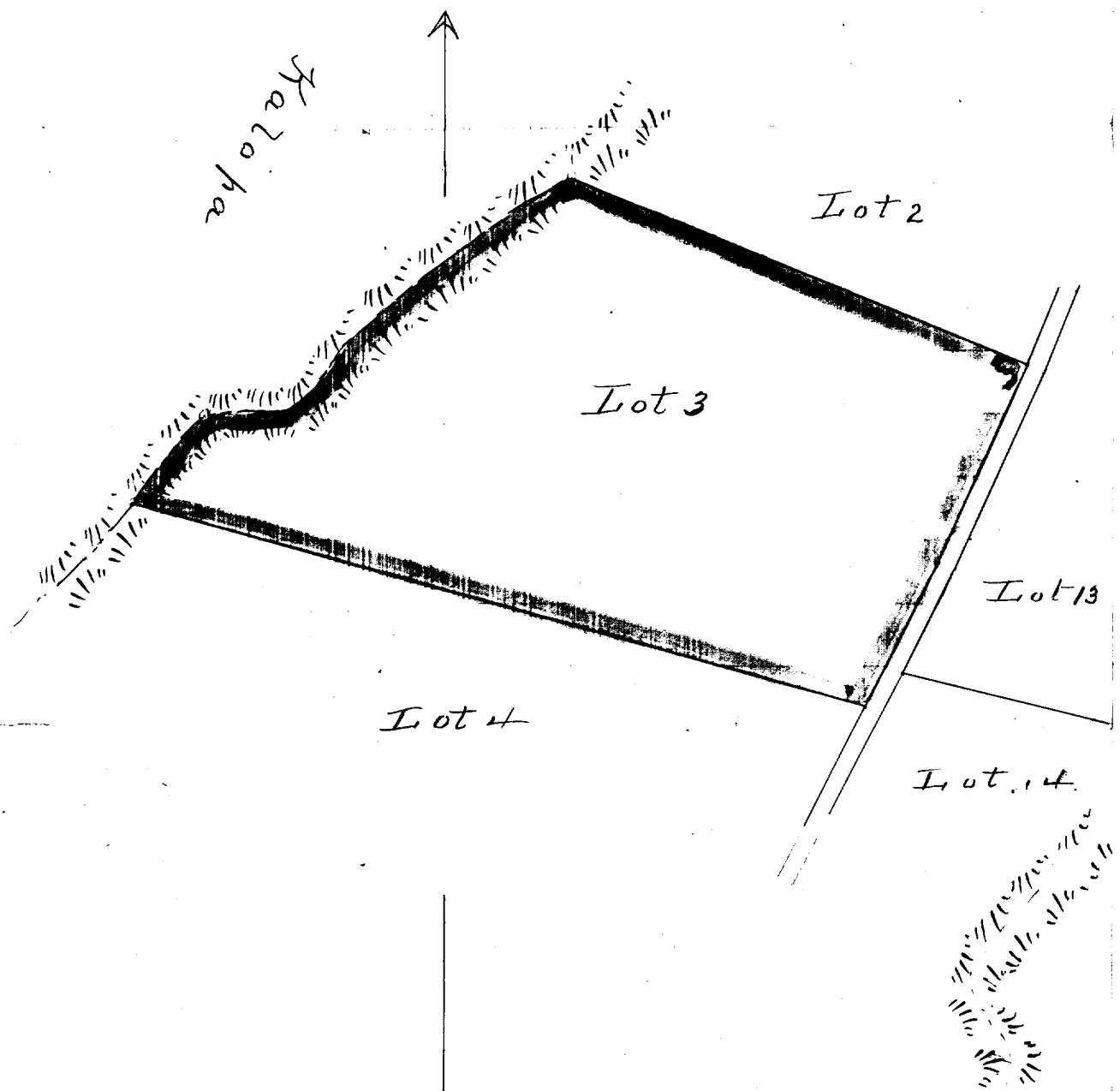

Scale - 300ft = 1 inch