

Lot 3
Homestead Map #24
Hooluhua

Grant No. 7449

TO Mrs. Makakoa

Date.

Copy furnished Land G.
March 4, 1930.

File in Carton 51.

Description of Lot 3, Homestead Map. # 24

Hoolehua, Sp. 1, Kona Molokai.

Beginning at ^{the North corner of this lot} a ~~point~~ on the makai side of a 25 foot road, said point being 1397.5 ^{feet} South and 1597.5 feet West of the ^{as shown on Homestead Map No. 24 on file in the Office of the Govt. Survey} point known as "Keawe", and running;

- 1 S. 21° 54' E. True 1722 feet along Lot 4 to ^{shore} Sea,
- 2 S. 77° 30' W. " 393 feet along Sea shore.
- 3 N. 21° 54' W. " 1525 feet along Lot 2 to road,
- 4 N. 49° 35' E. " 410 feet along road to the Initial point.

Area 14.53 Acres

Walter E. Wall.

February. 1892

Lot 3

Hoolehua Homesteads

Hoolehua, Apana 1, Kona, Molokai

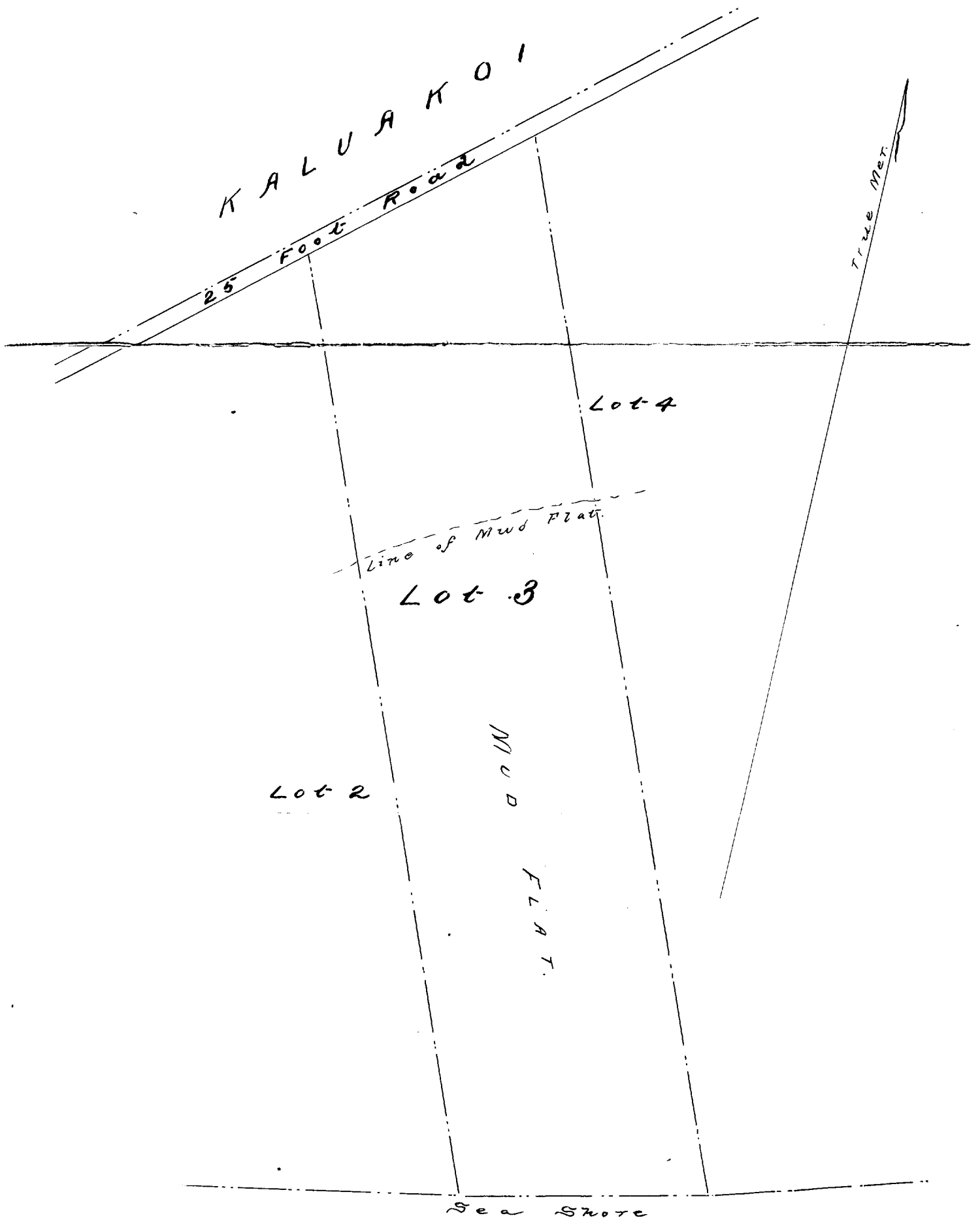

Scale 200 Feet to an Inch.