

Lot 3
Homestead Map #23
Kamiloou

Grant No. 59609

TO **Joe Joao.**

Date.

Copy furnished Land Office
June 3 1913

File in Carton 50.

Description of Lot 3 Homestead Map #23
 Kamilolou, Kona, Molokai.

Opuna 1

Beginning at a stone marked with a cross at an angle in makeai side of a 30 foot road, said point being 1112 feet North and 1808 feet West of the point at sea shore known as ^{as shown on Homestead Map No. 23 on file in the Office of the Government Survey,} Kaluāloa, and running;

- 1 S. ³⁰⁶ 53° ³⁷ 23' E. True 150 feet along road,
- 2 S. 36 37 W. . 509 feet along Lot 4, Ap. 1 to Gov't fish pond.
- 3 N. 77 55 W. . 166 feet along Gov't fish pond
- 4 N. 36 37 E. . 580 feet along Lot 2 Ap. 1 to the Initial point.

Area ^{1.87} ~~4.99~~ Acres

Apana 2

Beginning at a stone marked with a cross at an angle in mauka side of a 30 foot road, said point being 1144 feet North and 1800 feet West of the point at sea shore known at ^{as shown on Homestead Map No. 23 on file in the Office of the Government Survey} Kalua^{loa}, and running;

- 1 N. 18° 50' E. True 2142 feet along Lot 2, Ap. 2
- 2 S. 74 19 E " 568 feet along Govt. land,
- 3 S. 29 10 W. " 2310 feet along Lot 4, Ap. 2
to road,
- 4 N. ¹²⁶53 ³⁷23 W. " 162 feet along road to
the Initial point.

Area 18.43 Acres

Malcolm Watt

February 1892

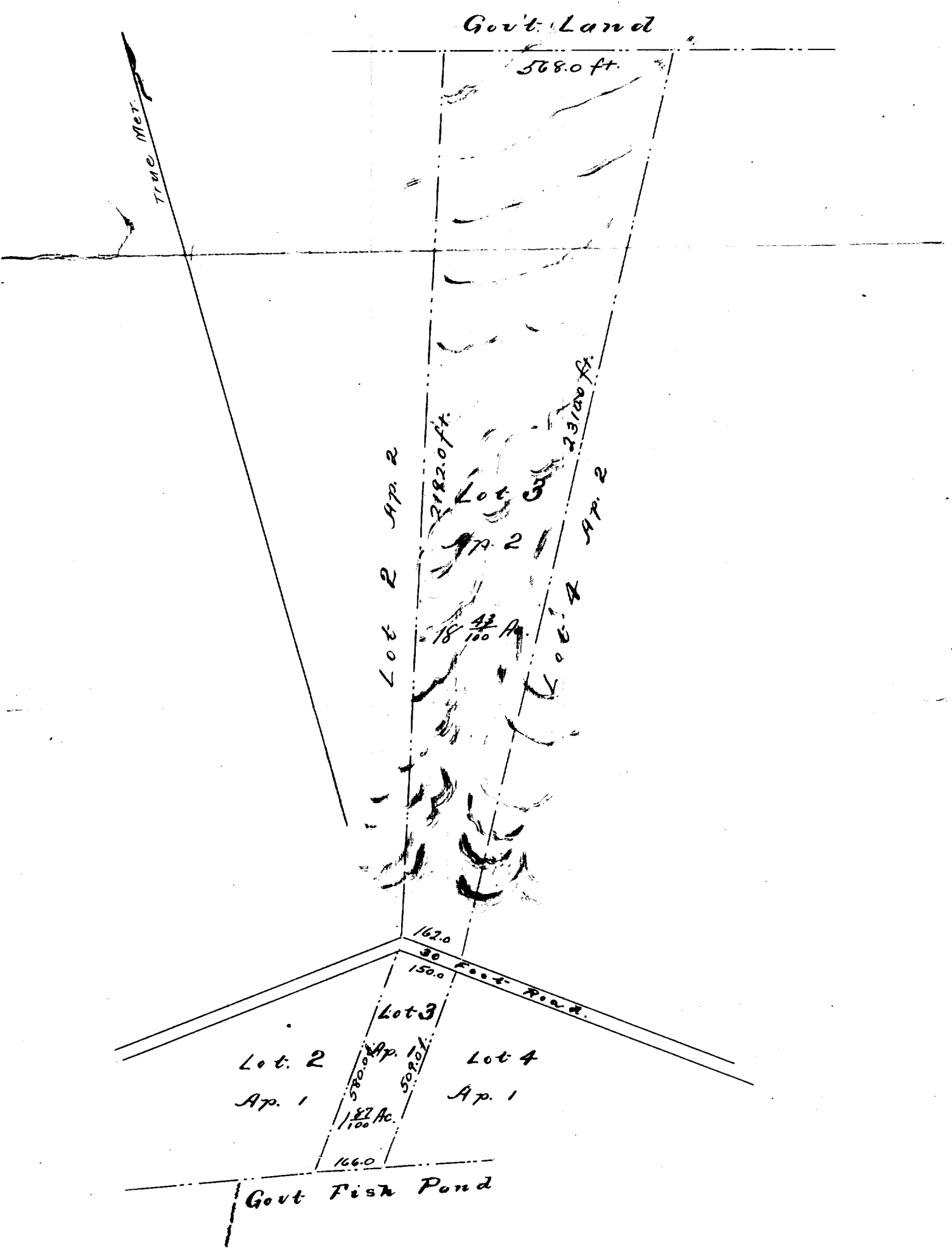

Scale 300 Feet to an Inch.