

Homestead lot 27

Map. 6

Akahiwa Sec.

N. Kona. H.

Copy furnished Land office

Aug 5th 1895

For Grant to Kainoakahu
 Purchase Price \$ 99³⁴ (2 lots)

Description of Homestead Lot 27. Map. 6
 Kohanaki, Akahipu Section, N. Kona, H.

Beginning at large rock mtd + marker of main Govt road and south side of "Kaukahoku road" (20 ft south of SW angle of lot 26) thence the boundary runs by true bearings:

- N 83° 20' E 197 ft along Kaukahoku road
- S 57° 40' E 331 to rock + by ahn
- S 2° 50' E 327 lot 29 to rock + by ahn
- S 87° 00' W 534 lot 28
- N 11° 40' E 250 ~~line marker of road~~
- N 4° 10' W 248. to initial pt

Area 5¹⁰⁰ Acres.

Noted by G. B. Brown

from map of G. S. Emerson

Mar 21st 1895

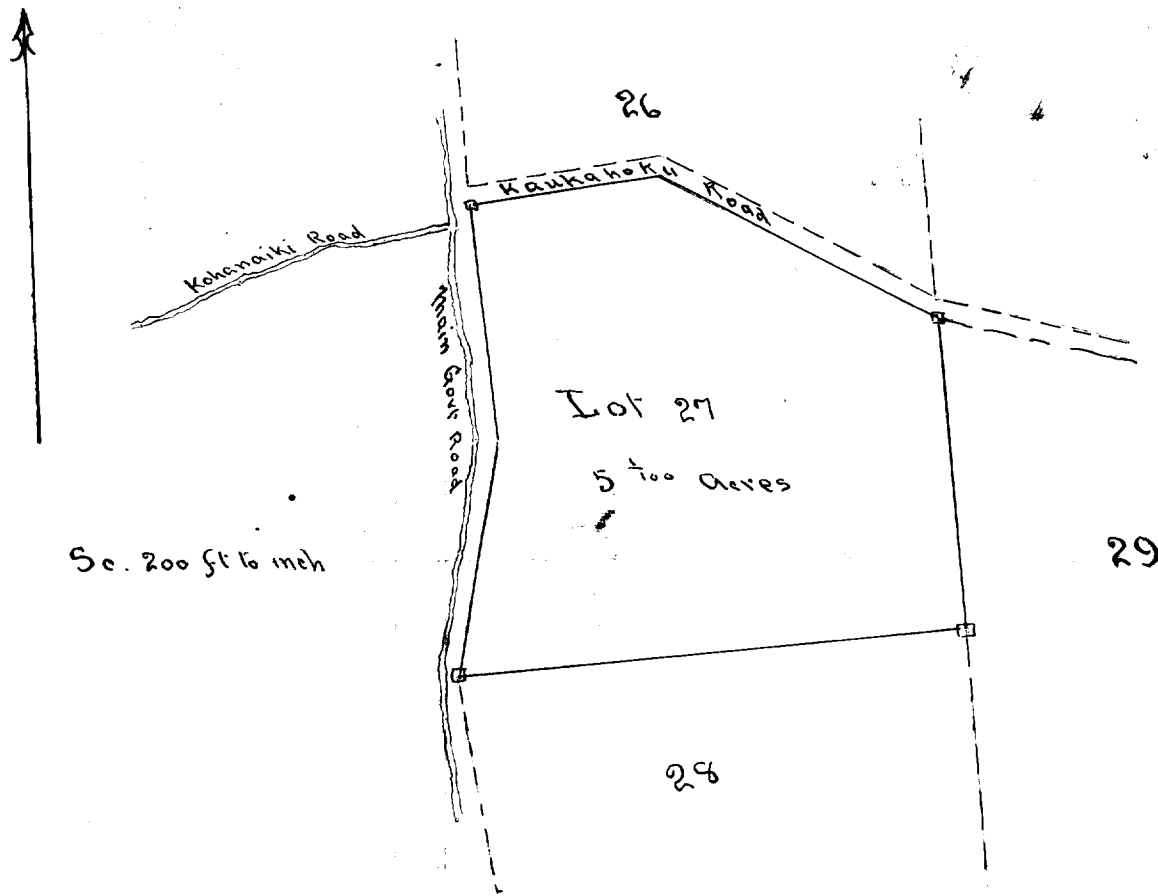

Grant 4177 to Kainoakahu (w)
 Lots 27 & 30, Kohanaike, Akahipuu Section.
 North Kona, Hawaii
 July, 1-1898

Lot 27

Beginning at large rock miki +
 mauka of main Govt road and south side
 of "Kaukahoku road" (20 ft south of S.W.
 angle of lot 26) thence the boundary
 runs by true bearings, -

| | | | |
|---|-----------|--------|--------------------------------|
| N | 83°-20' E | 197 ft | along Kaukahoku road |
| S | 57-40 E | 331 ft | " " " |
| - | | | to rock + by ahue |
| S | 2-50 E | 327 ft | along lot 29 to rock + by ahue |
| S | 87-00 W | 534 ft | " " 28 " " " |
| N | 11-40 E | 250 ft | " line mauka of road |
| N | 4-10 W | 248 ft | " " " " to |
| | | | Initial Point |

Area $5\frac{1}{100}$ Acres.
 notes by J. F. Brown
 from Map of J. S. Emerson
 Mch 21-1895.